Gazette Ads.

Bring greater results than in any other medium in the Delaware Valley. Try one.

The Bucks County Gazette.

Circulation

Is a big factor in obtaining results in advertising. Look into the Gazette's circulation.

VOL. XXXIII. NO. 33 BRISTOL, BUCKS COUNTY, PA., THURSDAY, MARCH 29, 1906. PRICE THREE CENTS

ANDALUSIA.

Those who have nothing to boast of but their ancestors are like a potato—the best part is under ground—and those who have nothing to boast of but themselves are like a lima bean pole, the best part above ground.

The credit of establishing the first Sunday school has generally been ascribed to Robert Raikes. This is an error and it is time it should be corrected. Morgan Jones established a Sunday school at Newtown, Long Island, February 28th, 1633, nearly a century before Mr. Raikes began his efforts in England.

Some time ago a young man named Hans sent a letter to a German lady to which this postscript was added: "That you may make no mistake remember that I will wear a light pair of trousers and a dark cutaway coat. In my right hand I will carry a small cane and in my left a cigar. Yours ever." The father replied stating that his daughter had given him authority to represent her. His postscript was as follows: "Dot mine son may make no mistakes I vil vear in mine right hand a glub, and in mine left hand I vil vear a six shooter. You vil recognize me by the vay I bats you on de head a gouple of times or twice mid de glub. Vait for me at the corner as I have somedings important to inform you mit. Your frent."

Present Lincoln's story of swapping horses while crossing a stream may be found in Harper's Magazine for October 1853.

Benedict Arnold was born January 3rd, 1741. In a paper published May 21st, 1759, there is a reward offered "for the arrest of Benedict Arnold as a deserter, by trade a weaver, 18 years of age, dark complexioned, light eyes and black hair." This was probably the same person who in 1780 proved a traitor to his country. He does not appear to have received any punishment for either of these offences, which certainly is an argument against the belief that our sins are punished in this world.

Funeral services of Thomas Reeves Ash, the well known retired banker, who died recently at his Atlantic City summer home, were held in the church of St. James the Less, Falls of Schuylkill, of which he had for many years been a vestryman. Mr. Ash was born at Dean and Spruce streets, Philadelphia, April 11th, 1833, and was the son of Dr. Thomas Forest Ash and the grandson of James Ash, the friend of Washington, and other of his ancestors were men of note in Colonial and Revolutionary times.

Our public buildings are only three-quarters of an inch short of 548 feet in height. It is the highest building in Philadelphia. William Penn has a fine view of his city. If all the high buildings of New York were placed around him he would overlook them all by about 166 feet unless they have done something lately of which we have not heard.

A good way not to have unkind feelings of anyone, not to have wrong feelings of anyone is to picture to yourself the time when that body will lie cold and still and you would perhaps give the whole world, if it were yours, if you could recall the moment when you spoke unkindly to the soul that once dwelt within it or thought of it in a way which you knew you ought not.

The origin of the name Blizzard being applied to hurricane snow storms is due to Mrs. Caroline Wells. In 1865 there was a man out west who carried on so high and raged so terribly he had to be divorced from his wife. Mrs. Wells was reading about it in the paper, the man's name was Blizzard. A very severe storm soon set in which lasted for three days. After it was over Mrs. Wells said to the family that it was a regular Blizzard and this is how the name came about. Ten years afterwards it was in common use all over the country.

It is an odd fact that the time a woman becomes of age is the day before her twenty-first birthday. Thus if she was born on March 30th, 1885, she is of age today, March 29th, 1906 and any papers she signs today would be legal in so far as her being of age is concerned. In some States, however, women are considered of age in some transactions at eighteen. In Wyoming, Colorado, Utah, and Idaho women vote on equal terms with men at all elections. In 22 other States they possess partial rights, but Pennsylvania does not appear in the list as yet.

FALLSINGTON.

Mrs. Charles Carver has been sick with lumbago.

Eva Atkinson, of Newtown, is visiting at Dr. J. N. Richards'.

Mrs. Willitts Farlee, of Trenton Junction, is visiting her mother in Falls.

Palmer Watson has been promoted from the station at Morrisville to Tacony.

Hirman Bateman has moved into the house formerly occupied by Charles Wedman.

Mrs. M. Williamson Wright is slowly recovering from a severe attack of the grip.

The W. C. T. U. met at the home of Mrs. Charles Brown on Saturday afternoon.

Clifford Severns has accepted a position in the freight station of the P. R. R., of Morrisville.

Daniel W. White and brother recently purchased a fine team of horses of Thomas Everett, Trenton.

A valuable shepherd dog of Samuel Carey's had to be shot recently, it having had its lower jaw broken by being kicked by a cow.

Charles Klochner was badly cut about the face on Saturday, by a piece of wood hitting him. Several stitches had to be taken in his forehead. The rest of his face also was badly cut.

NEWPORTVILLE.

Thomas Hogan is on the sick list.

We have heard that William R. Vandegrift is quite ill again.

The school roll of the day reports many scholars ill with the mumps.

The scholars of the Union Sunday school are preparing for their Easter services.

Mr. and Mrs. William Moran, of Wissinoming, were visiting at William R. Vandegrift's Sunday.

On Monday afternoon Taylor Knight, of Midway, made his monthly call at the school house.

The repairing of C. H. Mathews' property is finished and he and his family will occupy the same this week.

Miss Elizabeth Mathews, a student of West Chester State Normal School, is making an extended visit at home with her parents.

A Safe Cough Medicine for Children.

In buying a cough medicine for children never be afraid to buy Chamberlain's Cough Remedy. There is no danger from it and relief is always sure to follow. It is especially valuable for colds, croup and whooping cough. For sale by Emlen Martin, Bristol, wholesale agent for Bucks county.

TULLYTOWN.

Suppose I play a short prelude to warm up my pen.

Of course I know everybody in Tullytown and their antecedents, and whenever a new invoice arrives, and they try to assume airs by not recognizing passersby on the street, I make it a point to go away back and get their genealogy. The incident I desire to relate may be put in parenthesis. (In my migrations up Fallsington avenue, down Lovett and through Main streets, I daily meet men, and I am put to the blush to say women too, that fail to observe the tip of my cap. Then I went all the way down the line, from where they first began to live, up until they landed in Tullytown; the last place in the world to bury blunders in, because the grave yard is full, and we have no lots set apart in which to plant the new fools we meet along the street. Out of our population of six hundred we have from late additions forty-three idiots on our hands. To be prolonged.)

My next is for the boys, but the older folks may read it:

The device I am now about to indite, must have been a dream. In visionary fancy I thought that satan sent his trusted missionaries out to roam over the earth's surface in quest of converts for the regions of despair. The demons came upon a group of school boys, and enticed them through earthly agents to buy blood poisoning cigarettes. Then methinks the boys went off into hiding to smoke, and became truant players from school. There being a pond nearby they went in swimming, and two of the boys were drowned, and I was startled into half wakefulness, by the howl of joy that rose up from perdition to mingle with the lamentations in the homes of the boys. Again in dreamful thought I saw a caravan of Christian pilgrims crossing a desert void. And the evil emissaries caused the water in the brooks to become parched up and all the Christians famished in the desert place from great thirst. Then his satanic majesty recalled the band of imps, saying, "you did wrong in destroying the pilgrims, now they are all in the house of many mansions; whereas, if you had spared them, we might in the time to come have gathered some of them in."

These two little allegories may serve as a lesson; first, boys that smoking cigarettes and playing truant, are sure to come to some bad end. Second, in this life it is wise to prepare for the life to come We know not what a day may bring forth.

It has always been a wonder to many of our oldest residents, just why the people as a majority should take every new comer into the town and make of them not only bosom confidants, but elevate them to positions of honor and trust, in the social, religious and political life. One would suppose from having been so often and so shamefully imposed upon and deceived; that they would become more guarded. You all remember the two men that we carried on our shoulders on flowery beds of political ease, and how they afterward tumbled into the gutter, and crawled out and went away into everlasting dishonor. You all remember the evangelical salvationists that shed bitter tears over the vice and intemperance of Tullytown, and how the leader of the band afterward came down here to hold a Belshazzar impious feast. And the people cried "Tekel, thou art weighed and found wanting." That night was this Belshazzar warned to keep out of Tullytown or he would be slain. Oh, Tullytown, thou that killest the old residenters, and stonest them which are most fit for office, how often would I have saved thee from disgrace and ye would not. See my text, Matthew 23:38.

Are you a believer in dreams? No, of course not, unless you have credence in apparitions. Well I don't believe in either, but nevertheless last winter after dinner in sleepful fancy I thought that the afternoon was overcast with storm clouds. The north winds were blowing and the variations of temperature registered ten degrees above nothing And I thought a funeral procession had been invited to assemble at one o'clock. The clock struck one and I awoke, and in looking out at the window, strange to relate a funeral train of carriages had formed in line, and there they remained for two hours The mercury was low down. I went out upon the street and inquired of one of the shivering hackman, "What is the cause of this delay?" "Why, we are waiting for that long winded speaker, warming himself along side a red hot stove, to say 'amen.'" This is another delicate subject, but having entered upon it must in truth say, that brevity would not only have spiced the service, but greatly obliged the servers.

A writer in the "Delaware Valley Advance," upon a date so long ago I forget just when, observed that Bristol in the worldly gaining profit point of view, held many rich men, but only one millionaire. And that leads me to say, with the mental eye I can survey in Tullytown some rich men, but nobody worth a million, excepting it be those that put on more airs than you can readily count. I have seen men though at certain epochs that could buy the town, their pocket books were so heavy. Someone has said, "millionaires and paupers never laugh." Perhaps they are thinking of the great gulf that has been fixed.

In rummaging through an old scrap book I find the following description of "Milady's purse."

She was an heiress, and the purse
She carried in her dainty hand
Might well the fortunes reimburse
Of any spendthrift in the land.
At least most men imagined so,
Yet, they for years might rack their brains,
And after all would never know
The total wealth that purse contains.
So here in full we give the list,
From which no item has been missed.
A bit of string, a button hook,
A clipping from a cooking book,
A little Turkish cigarette,
A bit of gum (unused as yet.)
Samples of gingham, organdie,
Chiffon, crepon and dimity,
Besides a shred of mousseline
De Soie, a wornout safety pin,
A collar button made of bone,
A lock of hair (perhaps her own),
A fashionable modiste's card,
A strip of blue and white foulard,
A picture postal card from Rome,
And half-a-dime to take her home.

The female real estate holders of the borough ask that the main features of the council proceedings be published. N. B. The secretary of the council has kindly volunteered to send me a copy of the monthly journal, and hereafter, ladies, your wishes will be granted.

George Bunting is nursing a badly mashed finger.

W. H. Wildman spent Sunday with relatives at Trenton.

A young daughter was born to Mrs. Elmer Minster on Sunday last.

Mrs. Joseph H. Morgan is confined to her home with an attack of grip.

The estate of Henry Lovett was settled last week and the heirs received their legacies.

Rose Ely died at the McKinley Hospital, Trenton, on Thursday morning last at the age of 20 years. She had been in poor health for over a year. Interment at Tullytown cemetery on Saturday last.

William J. Stokes has started farming on the Joseph Anderson farm, near Wheat Sheaf.

Harrison Streeter has accepted a position as traveling salesman for the American Tobacco Company.

Walter Carman, of Philadelphia, spent Tuesday and Wednesday at the home of his parents on Main street.

Miss Bessie Wildman, of Morrisville, was visiting Miss Elizabeth Carnahan from Thursday until Monday.

W. Harbison removed from the Tallman farm to the farm of Mrs. E. T. Headley, vacated by Henry Sweet.

The quartette composed of Mr. and Mrs. H. L. Moon and Rev. and Mrs. O. J. Randall will sing special selections from the Torrey-Alexander hymns at each Sunday evening service in the M. E. Church.

OXFORD VALLEY.

Miss Bertha Schaffer spent last week in Palmyra, N. J.

Miss Mabel Pidcock spent last week with friends in Newtown.

Miss Martha Stradling, of West Chester, was home over Sunday.

Mr. and Mrs. John Keen, of Grundy's Corner, spent Sunday at Charles Rue's.

John S. Stradling has been confined to the house for several days with a severe cold.

Miss Jennie Wildman will lead Christian Endeavor Sunday evening. Consecration meeting.

At J. H. Wright's sale on Saturday the bidding was slow and articles sold low. Several of the articles were withdrawn.

Don't forget that you are invited to attend the "Flag Day" exercises at Edge Hill School on Friday afternoon at two o'clock. A very interesting programme has been prepared.

The following movings are reported to take place this spring: James H. Wright to West Maple avenue, Langhorne; Frank W. Umstead to Trenton, and Artis Ahlem, to the property vacated by Umstead; Samuel Niblick to the McCoy property recently purchased by William McCormick, and Mrs. Sarah Ann Paxson from near Woodbourne to her property in Langhorne.

PENNS' MANOR.

Rev. J. M. Hoelzer, of Trenton, was a visitor at "Lakeview" on Monday.

George H. Bruer will be Christian Endeavor leader Sunday evening.

Mr. and Mrs. Charles Robinson and daughter were Sunday vistiors at "Maple Lawn."

George Nagle moved last Thursday to Deutzville, Trenton, where he recently purchased a home.

Harrison Mershon passed his examinations at the Rider-Moore-Stewart Schools and will discontinue his studies for this term.

Miss Jennie W. Greenlee was the guest of Mr. and Mrs. Fred Wurst, of Moorestown, N. J., last Saturday and Sunday.

Mrs. William Stillwell returned to her home on Tuesday after spending two weeks with her daughter, Mrs J. F. Seidensticker.

Miss Rose Ely, daughter of Mr. and Mrs. Calvin Ely, died quite unexpectedly on the 21st inst. She had been in poor health for some time past. On Monday of last week she underwent an operation at the McKinley Holpital, Trenton, and blood poisoning set in, which resulted in her death on Wednesday night. She had been a member of the Penns Manor Chapel and Christian Endeavor Society for several years and leaves many friends to mourn her loss. The parents and family of the deceased received the sympathy of the entire community in their great bereavement. The funeral services conducted by Rev. C. G. Book, were held on Saturday at the home of her father. The numerous floral pieces presented by friends and the different departments of the church were very beautiful. Interment was made at Tullytown cemetery.

Letter to Miss Louisa Baggs.

Dear Madam: You are a teacher; here's one for your boys:

If the painting costs two or three times as much as the paint, and one paint goes twice as far as another, how much are those two paints worth?

If Devoe is worth $1.50 or $1.75 a gallon, how much is the other one worth?

How much is a gallon of paint worth anyhow?

The answer is: Depends on the paint.

The reason is: paint isn't always paint. There are true and false paint and short mesure. How much is a short-measure gallon worth? How much is false paint worth? How much is Devoe worth?

There are millions a year in the answer to this last one.

Yours truly
F W DEVOE & Co
New York

47

Champion Liniment for Rheumatism.

Chas. Drake, a mail carrier at Chapinville, Conn., says: "Chamberlain's Pain Balm is the champion of all liniments. The past year I was troubled a great deal with rheumatism in my shoulder. After trying several cures the storekeeper here recommended this remedy and it completely cured me." There is no use of anyone suffering from that painful ailment when this liniment can be obtained for a small sum. One application gives prompt relief and its continued use for a short time will produce a permanent cure. For sale by Emlen Martin, Bristol, wholesale agent for Bucks county.

Announcement is made that the seventeen-year locusts are coming this year to spread destruction over the land. As a matter of fact the seventeen-year locusts come so often that they no longer frighten anybody.

Burlington City Loan & Trust Company.

CAPITAL AND SURPLUS, $200,000.
RESOURCES, - - $600,000.

We solicit your deposits, on which we allow

3 PER CENT INTEREST

on any amount above $5.00.

HENRY J. IRICK, President.
RICHARD MOTT, Vice President.
NATHAN HAINES, Sec. & Treas.

DIRECTORS:

Henry J. Irick, Richard Mott, Nathan Haines, Andrew H. McNeal, Joseph R. Grundy, George A. Allison, Walter E. Hall, M. D., James H. Birch, T. Zurorug, Jno. J. Pulleyn, John P. Hutchinson, Newton Morton, Griffith W. Lewis.

COUNTY SEAT NEWS

By our Doylestown Correspondent.

Doylestown, March 27, 1906.

Newspapers as educators are highly endorsed by Principal Carmon Ross, of the public schools here, and in an interview the other day, in telling of the great value of the High School reading table, which is an institution here, he said: "A reading table well stocked with newspapers and magazines is a necessity in our schools. This is a day of daily newspapers and the sooner we realize that all history is not between the covers of text books the more efficient will the teaching in our schools become. Nothing marks the intelligence of any person better than an acquaintance with current events. Who can deny the immense value the daily newspapers and magazines can contribute toward the making of citizenship, which falls largely to the public schools? And besides teaching history and civic virtue the agency of the press is good in giving a stimulus to the study of literature." It certainly seems very sensible argument, and Prof. Ross should know because the High School has its reading table where newspapers and magazines are placed for the students, and once a week the seniors have a newspaper class in which the various events of the week in local, state, national and foreign matters are discussed.

Miss Jane McGrum died here this week at the ripe old age of 93 years. She was fairly active up to shortly before she passed away and was probably the oldest resident of the county seat.

Judge Mahlon H. Stout has approved Sheriff Albert S. Paxson's appointments at the jail. William C. Fletcher will be head jailer and Howard W. Douglass will act as under jailer.

County Superintendent James M. Shelly has announced the dates and places where applicants for teachers' certificates may take the examination in the middle and upper districts of the county. Applicants, he says, should be at least 18 years of age. The first one will be held here on June 11.

George P. Brock, former cashier of the Doylestown National Bank, was convicted of misapplication of the funds of the bank prior to the collapse, last week, by the United States Distict Court, Philadelphia, after deliberating but four hours. The trial was a lengthy one in which everything possible was brought out on both sides. Judge McPherson showed a disposition to give the defendant the benefit of everything which would make his trial a fair one and his charge, if anything, was in Brock's favor. The verdict was not a great surprise as those familiar with the facts believed confidently that the jury could not find otherwise. As in the Lear case motion was made for a new trial and Brock was admitted to bail.

Doylestown bowlers met defeat on Thursday evening when a five man Sonderton team won out by a margin of 100 pins in five games.

Lieutenant Charles A. Cuffel, who accompanies the party of Bucks county members of Durell's Battery Association to see the monument unveiled at Vicksburg, Miss., has sent home postal cards and on one of these he writes: "Arrived in time for the President's reception. He has a warm spot in his heart for Civil War veterans. There are ten of the battery with us."

Upon recommendation of the Court the County Commissioners have remitted the costs in the cases of Annie Fisher and Eva Simpson. The Board was also signed the assessors' transcripts and the military enrollment books for 1906. Four petitions were received from the supervisors of Newtown, Northampton and Warwick townships, asking the Commissioners to join them in petitioning the State Highway Department for State aid in improving sections of the roads. Bills were also passed amounting to $3960.44.

Evangelist Wm. E. Giel, of this place, who is conducting meetings in Hull, England, writes that he is having excellent success, since leaving a sanitarium in Scotland where he was ill.

Spring movings have started here but they are few. Never before in years have there been so few houses with modern conveniences for rent. New industries locating here has caused a great demand for them but so far none have beed built and many families are boarding. There surely is a great opportunity for some enterprising man to build a number of residences or to put up an apartment house, for that really seems to be the trend here as many people simply have apartments and get their meals at hotels or private boarding houses.

An unusual proceeding took place before Judge Stout here on Saturday morning, and a surprising thing happened It occurred when the Court ordered the ballot book of Northampton township opened and a recount made to decide whether John Finney was elected Supervisor, as the election officers certified, or whether M. Walter Cooper, his Republican opponent, was chosen to hold the office as he alleged. The recount showed that the certificate of election was wrong and that Mr. Cooper was really the Supervisor-elect.

When the election officers declared after the election, that Mr. Finney was elected, Mr. Cooper and his friends who had kept tally as the votes were called off disputed the assertion and the result showed they were right. Instead of Mr. Finney, having a majority of two votes, Mr. Cooper won out by a margin of five votes. The Court ordered that the township pay the costs.

Winfield Chambers, of this place and Miss Hannah Tanner, daughter of Mr. and Mrs. T. C. Tanner, of Easton, were married Thursday at the home of the bride in Philadelphia. Mr. Chambers is chief clerk of the Philadelphia & Easton Railway Company. They will take a trip through the South and on their return reside here.

By a special service on Sunday night the congregation of the First Baptist Church celebrated the birthday of Fanny Crosby, the Queen of American hymnology. Hymns written by this famous composer and advocate of the blind were sung by the choir, a male quartette, a mixed quartete and soloists, and Pastor Gilmore made an address in which he told of the venerable old lady who is now living and writing hymns which are sung thoughout the world, although she is 86 years of age.

Poor Directors held their meeting today and Steward Bunting reported the number of inmates as 153. During the month there was one death and eleven discharged. Bills were passed amounting to $2077.16.

COURT HOUSE NEWS.

WILLS PROVED.

Of Clara A. K. Atkinson, late of Newtown. Letters granted unto the Bucks County Trust Company.

Of Ellen Warner, late of Bristol. Letters granted unto Joseph W. Swain.

Of Sarah Ann Buckman, late of Newtown. Letters granted unto John B. Buckman.

LETTERS OF ADMINISTRATION.

In the estate of Elizabeth Paxson, late of Upper Makefield township, granted unto John S. Williams.

TRANSFERS OF REAL ESTATE.

Bristol—Ernest Lawrence to Sebastian Paglione, January 9, 1906, lot, $3200; Joseph H. Harrison to Doron Green, March 16, 1906, lot, $1250; Barzilla Lowry to Dominick A. Barrett, February 12, 1906, lot, $160.

Attleboro—Charles H. S. Zebley to J. H. Bailey, March 12, 1906, lot, $1600.

Silverdale—Isaac Kline to Samuel Yoder, March 17, 1906, lot, $1600.

NEWTOWN.

Rev. J. T. Carpenter is ill at his home on Liberty street.

Aaron Packer is quite ill at his home south of the town.

Mrs. Evan T. Worthington is spending some time at Atlantic City.

Elisha Worthington, of Philadelphia, spent Sunday in town at his home.

Mrs. Sara Paxson, an aged citizen, is very ill at her residence on Court street.

Lanning Masters, of Philadelphia, visited at Benjamin Johnson's on Sunday.

Miss Elizabeth Ambler, of Philadelphia, was a guest of Miss Martha Wilson on Sunday.

Miss Catharine Ormsby, of Philadelphia, was a guest of Miss Sara W. Hicks on Saturday.

Mrs. Albert Heston, of Wycombe, has been visiting her daughter, Mrs. Stephen Vandegrift.

Amos W. Buckman, who has been indisposed all winter, is now confined to the house and is quite ill.

Miss Alice F. Hogeland, a teacher in the public schools at Atlantic City, came home and spent Saturday and Sunday.

Many persons from here attended the funeral of ex-Sheriff Irvin Aaron at his late home in Yardley on Monday afternoon.

A very good gymnastic entertainment was held in the gymnasium at George School on Saturday evening, both boys and girls doing their parts very well. A number of persons from town were in attendance.

The Junior Friends' Association held its regular monthly meeting in the First Day school rooms on Sunday afternoon. The election of officers was held, the following being elected: President, Maud E. Rice; secretary, Helen T. Worstall; treasurer, Morrell Smith. Other business was also transacted. On account of illness, Mr. Marsh, secretary of the Society for the Prevention of Cruelty to Children," of Philadelphia, was not present, but will attend their next meeting and speak on "Child Labor."

PENN VALLEY

Mrs. Martha Wilkes has returned from Jersey City.

Miss Phoebe Kemble, of Wheat Sheaf, is ill with typhoid fever.

Miss Sara B. Smith and Miss Myrtle Updike spent Sunday in Trenton.

Estella, the younger daughter of Albert Wilkes, fell and cut a deep gash in her arm on Tuesday.

Mrs. John Updike, of Purcellville, Va., was visiting her daughter at Charles Smith's, last week.

Mr. and Mrs. Harry B. Sickles and son, Merrill, of Trenton, were visitors at Anthony Sickles' from Saturday to Monday.

Mrs. Lydia Pancoast sold her household goods on Wednesday and will make her home with her daughter, Mrs. John Most, of Titusville, N. J.

Mrs. Robert Cook, of Trenton and Mrs. John Brearsley, of Brearsley Heights, near Lawrenceville, spent Wednesday with Mr. and Mrs. H. C. Dickel.

Mrs Wyllamin Patterson removed her household goods from W. H. Watson's house to Trenton on Friday. Joseph Harrison, of Bristol, will occupy the house.

A Chicago Alderman Owes His Election to Chamberlain's Cough Remedy.

"I can heartily and conscientiously recommend Chamberlain's Cough Remedy for affections of the throat and lungs," says Hon. John Shenick, 220 So. Peoria St., Chicago. "Two years ago during a political campaign I caught cold after being overheated, which irritated my throat and I was finally compelled to stop, as I could not speak aloud. In my extremity a friend advised me to use Chamberlain's Cough Remedy. I took two doses that afternoon and could not believe my senses when found the next morning the inflammation had largely subsided. I took several doses that day, kept right on taking through the campaign, and I thank this medicine that won my seat in the Council." This remedy is for sale by Emlen Martin, Bristol, wholesale agent for Bucks county.

EMILIE.

Theodore Bothers will farm for Augustus Knight the coming year.

The Y. P. U. was entertained at Mrs. William Leigh's Tuesday night.

Mr. and Mrs. Frank Warrington were he guests of Mr. and Mrs. Henry Brown, Sunday.

Edward Barber will close out his store busines and move on a small farm near Fallsington.

Mr. and Mrs. William Stackhouse have removed to Dr. Jones farm and will conduct a poultry and fruit farm.

We regret to hear of the death of Mr. Perot, who for several years has been manager of the Bolton farm.

Miss Flossie Hillborn entertained the Misses Mary Webster, Lillie Ackerson and Bessie Harrison at tea Thursday evening.

A scientist has found what he calls the insanity microbe. It remains for some man to discover the "honesty microbe" and have it distributed among some of the "trusts" of the age.

Every now and then the cold hard fact comes to the surface that there could not be bribe-givers, if there were not bribe-takers.

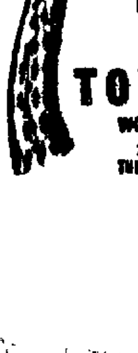

HULMEVILLE.

W. Kirk MacCorkle spent Sunday in Burlington with relatives.

Mrs. George Ridge was visiting in Philadelphia on Wednesday of last week.

Louis Hellings, of Bristol, was calling on friends in town one day last week.

Mrs. John G. Laros spent Monday in Philadelphia, with Mrs. Charles Schultz.

Mr. and Mrs. Samuel Wismer were visiting relatives in Philadelphia on Sunday.

Mrs. Charles F. Laros and daughter spent Wednesday of last week in Philadelphia.

Mrs. Laura Kirk was visiting relatives in Burlington, from Saturday until Monday.

Mrs. Sarah Roberts spent last week with Kennedy Joyce and family, near Wildman's Corner.

Mrs. William Darrah and son, of Langhorne, were visiting her parents on Sunday afternoon.

Chris Schlitt, of Emilie, spent Sunday afternoon with his daughter, Mrs. H. Louis Mosser.

William Plattenberger, of Philadelphia, was visiting relatives in town last Thursday and Friday.

Spencer B. Hibbs and son, Carl, were business visitors at Dacosta, N. J., on Wednesday of last week.

William Carson, of near Emilie, was calling on his mother, Mrs. Mary Carson, on Saturday afternoon.

Elisha C. Praul and Howard Vansant were visiting Dr. Joseph Vansant and family in Fox Chase on Sunday.

Several of the members of Neshaminy M. E. Church attended the conference held in Philadelphia on Monday.

Mr. and Mrs. James L. Sandt and son, of Easton, Pa., spent Saturday and Sunday with John G. Laros and family.

Howard Douglass and son, Durrell, of Bristol, were Sunday visitors at the home of his father, George Douglass, Sr.

Mr. and Mrs. Samuel Hibbs, of Middletown, spent Sunday with their son-in-law and daughter, Mr. and Mrs. Jesse G. Webster.

Mrs. Charles Yeager and Mrs. Benjamin Garman, of Philadelphia, were the guests of Samuel J. Illick and family on Saturday.

Mrs. Thomas P. Goheen spent last Thursday afternoon and evening in Bristol with her brother, George McEwen and family.

Mrs. Herbert Sickel and daughter, of Frankford, were the guests of Joseph Oliver and family on Saturday afternoon and Sunday.

Michael McShane, of Langhorne, has purchased the blacksmith tools of Samuel Wismer and is now running the business here.

Rev. Joseph T. Wright preached at the evening service at St. Luke's Church, Newtown, on Wednesday evening of last week.

Albert Tomlinson and family of Elizabeth, N. J.; Miss Alice Smith, of Philadelphia, and Miss Laura Smith, of Eddington, were the guests of Charles Haefner and family on Sunday.

Emmor Praul's sale of stock and farming utensils on Wednesday of last week was largely attended and Monday he moved with his family from Elisha C. Praul's farm into one of Miss Lena Reetz's houses on South Main street, and Howard K. Tomlinson and family, of Southampton, moved on the farm on Tuesday.

GRACE CHURCH.

Sunday, April 1, 1906, fifth Sunday in lent: 10.45 a. m., sermon; evening service 7.45 p. m. Wednesday, April 4: 4 30 p. m. and 7.45 p. m. Friday, April 6: 4 p. m. and 7.45 p. m.

LANGHORNE.

Eugene Skaags will move to near Olney.

Mrs. Permelia Leach is on the sick list.

Edith H. Black is recovering from the measles.

Clara Goheen entertained the graduating class of the High School on Saturday.

Rev. and Mrs. Henry E. Walbey have returned after a pleasant visit in Philadelphia.

Charles Atkins had a sale of household goods at Mrs. Catherine Harvey's on Tuesday.

Mrs. James Branson will make her home with Mr. and Mrs. George Erismans at Cornwells.

A petition is being circulated asking for better train service on the Philadelphia & Reading Railroad.

J. Pierce Flowers and family, who have been spending the winter in Philadelphia, will return this week.

Dr. Lewis Adler and wife and Mr. and Mrs. Silas Tomlinson, of Philadelphia, were guests at Dr. Henry Lovett's on Sunday.

Mrs. Howard Reifsnyder, Mrs. Jesse Lukens and Mrs. Edgar H. Porter, of Philadelphia, were among Langhorne visitors.

Mrs. Eliza Ambler entertained a few friends on Friday evening at which Prof. H. G. Walters gave several very enjoyable readings.

Russell Saxton, who has been ill with scarlet fever for five weeks is now home with Mrs. Marmaduke Saxton and will soon be able to go out.

The ten weeks of special service in the Presbyterian Church began this Monday evening. Good speakers have been secured for all the meetings.

Miss Lucy M. Burd gave a talk on birds to the scholars of the public schools on Friday morning under the auspices of the Educational Committee of Sorosis.

Joseph Esherick and family who have been spending the winter season at Germantown, returned on Friday to their attractive home, "Wyndhurst," Langhorne Manor.

There have been several applicants looking over the property of George Reed, known as the Mitchell place. Owing to Mr. Reed's ill health, he would prefer to sell rather than move from his farm.

When a horse picks up a nail in his foot what does the driver do? Does he whip the limping, lagging animal and force him along? Not unless he wants to ruin the horse. At the first sign of lameness he jumps down, examines the foot and carefully removes the cause of the lameness. What is called "weak stomach" is like the lameness of the horse, only cured by removing the cause of the trouble. If you stimulate the stomach with "whiskey medicines" you keep it going, but every day the condition is growing worse. A few doses sometimes of Dr. Pierce's Golden Medical Discovery will put the disordered stomach and its allied organs of digestion and nutrition in perfect condition. Ninety-eight times in every hundred "Golden Medical Discovery" will cure the worst ailments originating in diseases of the stomach. It always helps. It almost always cures. To cure constipation use Dr. Pierce's Pleasant Pellets. They're sure.

YARDLEY.

Mrs. Frank Scott, who has been on the sick list, is reported as recovering.

Wallace Buckman, of Trenton, was a business visitor in Yardley on Monday of this week.

Little Edward Large is confined to his home at this time with an attack of chicken-pox.

Mrs. Alfred Ely, of Atlantic City, is the guest of her parents, Mr. and Mrs. L. L. White at this time.

Mahlon B. Knowles, a student at Lafayette College, is spending the spring vacation at his home in Yardley.

Irvin Scattergood, who is confined to his home in Yardley with a severe attack of the la grippe, is reported as improving at this time.

On account of increased business at the Yardley National Bank, Arthur Stackhouse has been employed as an additional clerk.

Miss Elizabeth Large, a student at the State Normal Schools at West Chester, is spending the spring vacation at her home in Yardley.

Mrs. Letitia W. Twining who is now making her home with her daughter, Mrs. Clarkson Wilson, at Baltimore, was in Yardley a few days this week.

There will be a meeting of the Daughters of the King, an organization connected with the Episcopal Church, in the church house on Saturday afternoon next.

Miss Elsie Cadwallader and her two brothers, Algernon and Augustus, all students at the George School, spent Saturday and Sunday at their home in Yardley.

Mrs. Anna Roberts, who is living on her brother's farm, T. C. Search, had the misfortune to fall Monday from the top of a flight of four steps with such force that she broke both of her arms and cut a gash in her forehead. Dr. Bassett, of Yardley and Dr. Smith, of Newtown, were called in on the case.

Miss Emma Howell, who recently went to Philadelphia to undergo an operation on her eyes, has had it partially performed. One half of the obstruction was removed and the other half will be taken away in the course of a couple of weeks. In the meantime Miss Howell will be the guest of friends in Philadelphia.

A committee of gentlemen appointed by the Rev. Joseph Wood, minister in charge of St. Andrew's Church, attended a convention of men at the Episcopal Church house in Philadelphia, on Thursday evening as representatives of their local church. The object of the meeting was to organize for the coming Thanksgiving celebration which is to be held in Virginia in 1907 in commemoration of three hundred years of Christian religion in the country.

LOWER BENSALEM.

John Vansant, of Lower Bensalem, is ill.

The coming of spring is hailed with joy among all the people.

Miss Laura Smith is spending a few days with Miss Mary Vandegrift.

A concert will be given in the P. O. S. of A. Hall, Monday evening, April 2.

Rev. Mr. Comly has been appointed pastor of the Bensalem M. E. Church.

Miss Johnson spent a couple of days of last week with her sister, Mrs. Peters, of Philadelphia.

Mr. and Mrs. A. W. Reynolds and family, of Jersey City, spent Sunday with the former's parents.

The cottage prayer meeting next Wednesday evening will be at the residence of William Pike, Bridgewater.

The subject at the Eddington Presbyterian church next Sunday evening will be "Lives that Endure." The leader is Miss Anna Reynolds.

The communion and reception of members at the Eddington Presbyterian church will be postponed until Easter Sunday at the morning service.

The Missionary Society of the Eddington Presbyterian Church was well represented at the missionary meeting, Wednesday afternoon, in the Bristol Presbyterian Church.

Mr Architect

it's to your interest to specify

Lucas Paints

(Tinted Gloss)

They make the best kind of a job at the least expense—cost less first and last. First because they cover so thoroughly and go so far. Last because they wear so well and hold their looks so long.

Ask your dealer.

John Lucas & Co
Philadelphia

Hoguet's Drug Store, E. C. Erthal, successor.

"And I as rich with such a jewel as twenty seas,
If all their sands were pearls."

A WOMAN who has residence telephone service might say and does say—though perhaps not in the same words. To her it's a time saver, a loneliness preventer, an emergency safeguard, a maid, a servant, a shopper and universal helper.

USE THE BELL

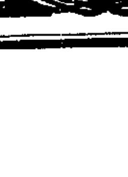

The Bell Telephone

F. M. COMPTON,
District Manager,
TRENTON, N. J.

People as they Pass

Written for the Gazette.

The circle is invaluable to most modern essayists. It gives them the cue they need to round out the aimless range of their vain attempts to make plain that which is beyond human power of elucidation. So long as man shall think, the temptation of reaching to the unattainable is ever at his side, and he cannot resist it. Like one who is lost in a thick woods, he thinks he is progressing in a direct, straight away line, but finds himself, sooner or later, at the point of starting. So with the essays, lectures and little volumes that now and again appear concerning the unknowable. With confidence, the author launches forth, follows the circle that he sees not and brings his readers back to the point of beginning. He thinks to lead from one definite point to another, but it proves never to be another; to pass from the statement of a fact to the goal of an indisputable conclusion, but ever fails, and what the reader hoped to learn, he learns not but discovers he is still as ignorant as at the commencement.

All that is really within the bounds of our knowledge is that we must in some things remain in the dark. If our earthly career does not in good time unfold what we would know, let eternity bring it to light. Avoid the certain vexation of spirit incident to vain imaginings. Man is the creature of each day as it passes and his capacity is limited to it alone. The power that sets the day and makes the man a feature of it, alone is equal to dispose of him when other days shall come. Much is lost by fruitless effort to explore the forbidden regions of the future. Discourse on that which is incomprehensible unfits us for the task of realizing all that which the present stands for. Let the dead past bury its dead and the unborn future withhold that for which we are not prepared. This hypothetical future is ahead, but all our efforts to reach it only result in travelling not in its direction but in a circle. We assume at the start and face only an assumption at the finish.

"Very weak theology," remarks my neighbor.

"True," I reply, "but it is sound, common sense."

It is highly commendible to be accommodating. Society would be at a loss to move smoothly and without serious jarring if we were not so. Experience has shown that to be considerate is imperative, if temper is not to be forever ruffled, but there is the old story of use and abuse to be kept constantly in mind. The way in which we should be careful is in making ourselves the temporary custodians of another's correspondence. We are asked to mail a letter and promise to do. In so small a matter, one cannot well decline, but alas! human memory is not yet perfected. The intention is all that could be expected but what of the performance? Sometimes we forget and what a sense of horror takes hold on us, when we find we have carried that letter for a month and all the while the writer thereof has been expecting a reply. Whoever framed an excuse equal to such an occasion? The more we explain the worse seems the fault and as well battle with quicksands as with the woman who has been inconvenienced. Never is silence so ineffectually broken as when you protest on the grounds of forgetfulness.

Nothing is more funny, so far as I can find, than the learned discussions that frequently occur concerning American aristocracy. The ignorance of history displayed at such a time, is really amazing and let some people who are "leaders" talk as they will, their aristocratic claims, in the European sense, have no warrantable basis, inasmuch as they can show nothing but a bank account.

That in every considerable community an intellectual aristocracy can be found, no one can deny, but it is not always centred in that section of a town where are the finest houses. Try some pretentious people by any other than the commercial test and they are found sadly wanting. They can chatter like magpies, it is true, but cannot sustain an intellectual conversation for ten minutes. They are people that have, but are not people that know. They pose a great deal but are no more great characters than theatrical stars are Julius Caesar or the unhappy Dane.

This subject was exploited in the papers of a nearby, overgrown, village, not long since, and the truth as presented by one was not relished by the several who replied. But the one was right. Snobbishness will crop out whenever shamocratic nabobs gather.

It is one thing to impertinently listen to what is not intended for your ears and another to incidentally overhear. What follows, I recently overheard in a car as it rattled through Radcliffe street:

"Most women are so queer,' he said.

"And most men a good deal more so," she replied snappishly.

Would it not, I thought, be unfortunate if we were not all a little queer? It is, in all probability, this quality that, like salt in a salad, brings out our individual flavor. Without queerness, as it is called, we would run a risk of being a trifle stale and flat, if not unprofitable. It is the unfortunate quality of some queerness that excites remark, and only its excess that is objectionable. But of the two sexes which is, in the long run the more queer is a question not likely to be satisfactorily answered.

Greatness that is not evident to all is scarcely the genuine article. Greatness should need no explanation, or at most, only the intricacies of its anatomy need a demonstration. The people as they pass know the sun as such. They need nothing of astronomical knowledge to appreciate what the sun stands for, light, heat and even life itself. How can an author be truly great who needs an expositor? He must, at least, have occasional flashes of keen common sense. If not, it is greatness under a bushel Candles in caves do not light the world.

W. C. T. U. Convention.

The 22nd semi-annual convention of the Bucks County W. C. T. U. will be held in Wrightstown Friends Meeting House on Saturday, April 7th, 1906. Miss Lillian M. Phelps, of Canada, will address the evening meeting.

Water Color Exhibition.

The third annual Philadelphia Water Color Exhibition held under the joint management of the Academy of Fine Arts and the Philadelphia Water Color Club, is now being held at the Academy in Philadelphia. The exhibition is one of unusual merit and wide interest, probably the most important exhibition of its kind held in this country for many years.

Three-fourths of the fish used for human consumption are herrings.

The criminals of Chicago are said to be making more rapid progress than the municipality in the ownership of things.

Mr. Carnegie says many millionaires are sad. There are many paupers, too, Mr. Carnegie, who are not boisterously joyful.

A New York man who is worth $411,000, says he is tired of living. The average man with that much money would take pleasure in breaking his neck to get as much more.

NewspaperARCHIVE®

The Bucks County Gazette

Established 1873 by Jesse O. Thomas.

PUBLISHED EVERY THURSDAY BY
JESSE O. THOMAS & SON.
Jesse O. Thomas, Business Manager.
Joseph S. Thomas, Editor.

Subscription Price, $1.00 Per Year.
Sworn Circulation exceeds 2000 copies each week.
Advertising Rate Rate Card on application.

Entered at the Postoffice in Bristol as Second Class Matter.

Bell Telephone Service.

PHILADELPHIA OFFICE
A. F. Smith, 700 Lippincott Building, 12th and Filbert Streets.

THURSDAY, MARCH 29, 1906.

THE SAN JOSE SCALE.

Unless there are drastic methods adopted to counteract the deadly ravages of the San Jose scale it will not be long before fruit-raising will be a thing of the past in Bucks county. In every section of the county the minute scale has infected the orchards to an alarming extent and it threatens to destroy our fruit trees unless something is done to arrest the work of devastation.

There seems to be only one method of successfully challenging the work of the destroying scale and that is by spraying. At a great deal of expense the State Agriculture Department, under the able guidance of Prof. H. A. Surface, the economic zoologist, has undertaken a campaign of practical education by demonstrating the application of insecticides. Experience has proved to the department that the boiled lime-sulphur wash is the most effectual and economical spray that can be used in the orchards. The time to spray the trees is NOW, or at any time before the buds burst.

It is very important for all persons who have trees to ascertain if the scale is upon them, and if so to treat them thoroughly with the lime-sulphur wash before the buds burst this spring. It is best to spray the trees from four different directions in order to have the liquid applied entirely to all branches and twigs to the very tips.

In regard to the efficiency in killing sca'e, freedom to injury to trees, and cheapness of original cost and methods of application, there is no insecticide that can equal the boiled lime-sulphur wash.

It is slightly troublesome to make but it has great advantages. Among these are the following: The exact proportions are not necessary. If a person should get a little too much or too little of any one ingredient he does not injure the efficiency of the wash in killing the scale nor will he thereby inflict any injury upon his trees. There is no possible danger of applying too much of this material to any kind of tree, as in using the oils which have been unduly advertised and applied with such disastrous results. No special apparatus of any unusual make is necessary in either making or applying this material. It can be applied at any time of year when the trees are not in leaf. By its white coating the operator can readily see what spots may have been missed and can thus be sure of the chance to retouch them, and the person who engages another to spray his trees can see for himself if the work has been thoroughly and properly done. It is a fungicide as well as an insecticide and cleans up many of the disease germs, such as those causing leaf curl, ripe rot, leaf spots, rusts, smuts, mildews, bitter rot, apple scab, pear crack, black rot and other diseases of leaves or fruits. It is not injurious in any proportion nor any amount upon any kind of tree even of the most delicate varieties. It is very cheaply made, costing but a little over a cent per gallon when dilute and ready to apply to the trees. Of no other known insecticide can the above statements be truly made. Prof. Surface unhesitatingly recommends it as absolutely the best, cheapest and safest remedy for controlling the San Jose scale, and the slight trouble in making it is reduced to insignificance if the operator be provided with apparatus even no more complicated than two or three iron kettles set into a rough furnace or protected by stone walls along each side to retain the heat and keep the wind from blowing the flames away.

The lime-sulphur wash is made according to several formulae, one of which is the following:

Lime, 22 pounds.
Flower of Sulphur, 17 pounds.
Salt, 10 pounds.
Water, enough to boil. Boil one hour, strain, and add water to make 50 gallons.

nother simple formula that is easily remembered and just as effective is as follows:

Fresh lime, flowers of sulphur, each 15 pounds. Water enough to boil for one hour. Strain and add water to make 45 gallons.

Sheriff Aaron was nominated for State Senator in 1902 but was defeated for that office by the present Senator, Webster Grim, of Doylestown. Since that time Sheriff Aaron had been closely identified with the Republican Organization as a leader, and his name was prominently mentioned recently in connection with the Republican nomination for State Senator next fall, although it is understood that he had been induced by the Organization to retire in favor of another candidate favorable to the re-election of United States Senator Penrose. Sheriff Aaron was frequently elected by his party as delegate to various political conventions and served as a member to the Counoty Committee.—Doylestown Democrat.

The Democrat even invades the death chamber in order to obtain an excuse for the perpetration of its political conspiracy. Sheriff Aaron's name has never been mentioned or even thought of in connection with next fall's Senatorial nomination. The nomination does not belong in this end of the county, and well the Democrat knows it, and the statement that the deceased was "induced to retire in favor of another candidate favorable to the re-election of Senator Penrose," is a lying insinuation calculated to make political capital for Senator Grim, the owner of the Democrat, who displays his untrustworthiness for public position by the false, cheap and underhand manner in which he seeks to destroy public confidence in an opponent, who will beat him to death in the Senatorial race next fall—providing Grim has the nerve to run.

First we send missionaries to save the heathen. Then we send gunboats to save the missionaries.

THE TWO-TERM RULE.

The editor of the Jenkintown Times-Chronicle, maker of Assemblymen; Burgess of the borough; a leader of independent Republican thought and politics in his section; former president of the Press League of Bucks and Montgomery counties, and "many other things too numerous to mention," had something to say last week which sounded as sweet as tinkling cymbals to our ears.

We do not at present know if we ever will want to have a third-term in the Legislature, but nevertheless Editor Clayton's argument, which has reference to Assemblyman Ambler has a pleasant sound. Here it is:

Since the apportionment of Montgomery county into legislative districts those outside of their own district will have little say as to who shall go to the Legislature from Montgomery county in the future. In the past no matter how beneficial a man became to his home district and his State in legislative affairs; no matter if his ability shone resplendent throughout the Commonwealth, and it would naturally be supposed that his energy called for political promotion, after he had been at Harrisburg during two terms of the Legislature, the old mediaeval-like custom intervened and he was retired because of the two-term rule, and thus many a bright exhalation has ceased to shine that might have reflected glory on Montgomery county. Thus B. Whitman Dambly, J. Beans Goentner, and other good men have been obliged to retire from legislative work in recent years just when they had learned what was necessary to accomplish good for their county, and after they had simply gotten acquainted with the men who do things at the State Capitol. No one can doubt that "Farmer" Creasy is a power for good for the State in the Assembly, but it is only in recent years that he has become active, whereas he has served his district in that august body for nearly or quite a score of years. That district has cause to feel proud of the man that represents it at present, but if it had observed the fossilized two-term rule its member could have accomplished nothing. We have always felt that the people in this Congressional district acted wisely in returning Mr. Wanger to Congress term after term. When one goes to Washington now he feels proud that our Congressman is taken into consideration in national affairs, and is always reckoned with by statesmen. Even a man of Mr. Wanger's great ability could accomplish nothing at Washington in two terms and while that rule was adhered to for a long time, intelligence finally triumphed, and a man has been returned for many years, and he is now a power for good for the whole country.

The Bordentown Register suggests that the New Jersey legislature make the open season for autos from Thanksgiving to Washington's birthday.

UNIFORM DIVORCE LAWS.

The work of the national convention which met recently in Washington upon the call of Governor Pennypacker, to recommend the adoption of uniform divorce laws in the several states will be of interest from an academic standpoint and will doubtless lead to the enactment of more uniform laws in a majority of the states, simplifying the work of the divorce lawyer. It will be many years however before states like South Dakota can be induced to forfeit their corner on the rich New Yorkers who leave hundreds of thousands annually to increase the per capita wealth and to stimulate the millinery and hotel business in a few of the larger cities like Sioux Falls.

It is a difficult problem to make people live together after they have agreed that they are mutually incompatible. It is difficult to keep people after they are divorced from marrying other people they think they want and it is just as difficult to keep people from marrying in the first instance out of mercenary or sentimental motives.

The man or woman who secures a divorce and then remarries simply for the sake of variety in domestic companionship is just as much guilty of adultery from a moral standpoint as the one who lives in open meretricious relations is guilty of adultery from a legal standpoint.

And so long as the bonds of love are not strong enough to keep men and women in the straight and narrow path, it will be difficult to force them into line by more stringent laws. The best cure for the social evil as well as the best divorce regulator is the development of a healthy public opinion which would make it unpopular for married men and women even in high society to play fast and loose with other men's wives and other women's husbands or to secure divorces simply for the sake of remarrying. In so far as the proposed uniformity of divorce laws promotes the establishment of such a public opinion it will do good.

The coming Legislative contest in Chester county promises to be a spirited and lively affair. According to the Village Record about twenty Republicans have signified their intentions to enter the contest and some of them are men with large personal followings. By the re-apportionment Chester county will be entitled to but three members of the Assembly instead of four. It is believed that the present members will seek another term. We do not believe, however, that they will agree, that in event of election, they will serve without pay, as they did at the extra session.

The extent to which drugs are used throughout the country is almost inconceivable. Victims of morphine, cocaine, chloral, laudanum, opium and other forms of "dope" may be found in almost every community, many of whom are unsuspected of the fatal habits. Leading druggists in every large town and city in the State, could reveal a list of patrons in above line that would be startling if published. The occasional or even habitual consumer of strong drink is regarded with pity or disgust by many of these slaves to a habit tenfold more harmful and vicious, from which death is seemingly the only escape.

We Guess Harry Neamand.

Perkasie News.

Perkasie will have a candidate at the fall meet of patriots. This fellow citizen has not yet decided to which office he will answer the call. To be honest he has not quite fixed his platform. It will be startling, however. Watch this space next week.

What "Concludent Movements?"

Collegeville Independent.

So long as the Bristol luminaries keep clear of an effort to sidetrack our Charlie of the Perkasie News for the State Senate, some of their concludent movements will have to be tolerated. But the line must be drawn in the vicinity of Perkasie.

DEATH OF SHERIFF AARON

Died Suddenly Last Thursday Afternoon at His Office in Yardley.

The friends of Ex-Sheriff Irvin Aaron, of Yardley, were shocked to learn of his sudden death on Thursday afternoon. Mr. Aaron was well known in Bristol and throughout the county. He was an active member of the Republican organization and was of such a kind and genial disposition that his loss will be sincerely mourned.

The deceased was engaged in the coal and lumber business at Yardley with Carlton E. Rich, under the firm name of Aaron & Rich, and their trade in that line was quite extensive. Mr. Aaron had not been in the best of health for some time past, but no immediate alarm was felt by either his family or friends regarding his condition. On Thursday he was in his usual health, and in the afternoon when his teams and men were elsewhere engaged, he took the one-horse wagon and delivered a quarter-ton of coal to a customer living on Canal street, a short distance from the yard. He unloaded the coal and returned to the office about 3 o'clock. A short time after his arrival, Charles Freeder, an employe, noticed that Mr. Aaron was not well, and helped him from the wagon. He was assisted to the door step of the office and expired immediately. Dr. H. Linn Bassett was summoned, but life was extinct when he arrived. Heart disease was pronounced the cause of death. He was at once placed in the carriage of Caleb Scattergood, which has standing near by, and the body taken to his home on Afton avenue. The news of his death was a great shock to his

THE LATE IRVIN AARON.

wife. Mr. Aaron came to Yardley in the spring of 1891, and in company with Joseph R. Comly, for whom he had filled the position of deputy sheriff, engaged in the coal and lumber business. At the time of his death he was chairman of the Republican borough committee, an active member of the Pastime Social Club and a director of the Yardley Water Company. He was also a member of Aquetong Lodge of Odd Fellows, at Doylestown.

The funeral took place on Monday afternoon and was largely attended by friends of the deceased from all sections of the county. The interment was made in the graveyard of St Andrew's P. E. Church.

The bearers were: A. J. Cadwallader, H. V. Comly, T. S. Cadwallader, Joseph Palmer, S. B. Willard and Carlton E. Rich.

The honorary pallbearers were: The Hon. Mahlon H. Stout, John O. Swartley, Thomas Ross, H. B. Eastburn, Henry O. Harris, William O. Ryan, all of Doylestown; E. W. Minster and Joseph Grundy, of Bristol; Evan Penrose, Dr. Joseph Thomas, Christopher Golick and Jonas Harley, Quakertown; William H. Woolery, Newtown; Franklin B. Buckman, Trenton; Henry Y. Pickering, Yardley.

Irvin Aaron was born in Hilltown township, this county, April 22d, 1842, of Welsh and German ancestry. His parents were Derostus and Caroline (Bodder) Aaron. He was reared in his native township, attended school there, and remained upon his home farm until after his father's death. In 1861 he went to Montgomery county and engaged in farming for one year. He then returned to Bucks county, locating near Johnsville, Warminster township, where he worked at farming for seventeen years, being employed by the year. In January, 1879, he assumed the duties of deputy sheriff, under Saumel L. Ely, serving for three years. Then for four years he was occuped as a salesman for windmills. In 1886 he again became deputy sheriff, and served for five years, two under Elias Eastburn and three under Joseph R. Comly.

In the fall of 1890 he received, by acclamation, the Republican nomination for sheriff, but was defeated with the rest of that party's ticket, though he led it by several hundred votes. He had 8128 votes to 8243 for J. Johnson Beans, Democrat. In the spring of 1891 he formed a partnership with Ex-Sheriff Joseph R. Comly, under the firm name of Comly & Aaron, and embarked in the coal and lumber business at Yardley. He was thus engaged until 1896, when the Republicans again nominated him for sheriff. This time he was elected, his majority over his Democratic opponent, William G. Selner, being 2806—9720 to 6914. At the expiration of his term of office he returned to Yardley and resumed the coal and lumber business, in which he continued actively engaged until the day of his death. In 1902 he was the nominee of his party for State Senator, but in the political unsettlement of that year he was defeated with the major portion of the Republican county ticket. He received 7758 votes to 8115 votes for Webster Grim, Democrat.

In 1893 he married Sarah P. Weiss, of Doylestown, a daughter of William B. and Amanda Wiess, who survives. They were the parents of one child that died in infancy.

Republican Convention.

The Republicans of Bucks county will meet in convention in Lenape Hall in the borough of Doylestown, in said county, on Monday, April ninth, 1906, at 11 o'clock a. m., to elect five delegates to represent the county of Bucks in the Republican State convention to be held at the Lyceum Theatre in Harrisburg, Pa., on the sixth day of June next.

By order of the County Committee.
OSCAR O. BEAN,
County Chairman.

George W. McIntosh,
A. Harry Clayton,
Secretaries.

It is urged by the Liverpool Underwriters' Association that the Suez Canal be doubled in breadth or else that an entirely new canal be built.

The women of Raleigh, N. C., are engaged in collecting funds for the erection of a monument in that city to the memory of Sir Walter Raleigh.

Peanuts vs. Pork.

Notwithstanding the difference between the prices paid for wheat and corn, the latter commodity, by reason of its immense volume, yields to the country the larger gross income.

When the corn crop is unusually large and prices not unusually low, the western farmer prospers and in turn the railroads through his territory pay dividends; manufacturers make money and the commercial conditions generally are good.

It requires only a short memory to recall the time when corn, year after year, was burned for fuel, or allowed to rot ungathered in the fields. This was when corn was fed to cattle and meal entered very little into the diet list of man. The west used some corn, so did the south, but in the east it was almost unknown and Europeans regarded it as unfit for food.

The grit, determination and energy of the west was concentrated to conquer this condition and a united movement was engineered to instruct non-users of corn how this important food product might be utilized.

Western expositions, state fairs, and country shows had corn palaces, and representatives were sent to the Atlantic seaboard and across the ocean, exhibiting at all the great centers corn and its products. Now, that cereal is never burned unless a careless cook forgets her duty.

At the Jamestown Exposition the southerners have determined to emulate the wisdom of their western brethern and will erect an immense peanut palace where this esculent tuber will hold sway.

German chemists have recently proven the nutritive value of the peanut and the ration of the soldied contains sausages made of peanuts. It is very nutritious, pleasing to the taste, and contains more units of food energy than a sausage of similar size made from pork.

The peanut as ordinarilly used roasted, is undoubtedly toothsome and gently soporific. Most mild cases of insomnia yield to a late supper of peanuts. In candy it is known to many, but its use is by no means general. Peanut butter, peanut brittle, ground peanuts for sandwiches, have a certain vogue, but it is restricted.

The by-products of peanuts are many and useful, yet, year after year, peanut planters use their plants as fertilizing material, cutting them down and plowing them under to enrich the earth.

The Peanut Palace of Jamestown Exposition is intended like the corn palaces of the west, to be not a final undertaking, but the beginning of a movement in bringing to the peanut its due mead of appreciation.

Fashions Caused by Deformities.

Of the close connection between fashion and deformity there are many examples. Through illness Philip the Good had to have his head shaved. Shaven heads, accordingly, perforce, became fashionable at his court.

The daughters of Louis XI. hid their very large feet in long dresses; hence trailing gowns.

The wife of Philip III. set the fashion of high collars in disguising her long neck with a wimple.

Henry Plantagenet introduced boots with extravagantly curved toes to conceal a growth on one of his feet.

Louis XIV. wore a wig to cover unsightly wens on his head, while James I. adopted voluminous trunk hose, afterward fashionable, to hide hip disease.

Bruises.

No treatment for bruises is more prompt and efficacious than fomentations as hot as can be borne. Firm compression immediately over the injured place will often prevent discoloration, but the hot application will have the same effect. The sooner the heat can be applied the better. Alternate applications of heat and cold are very effective. For all bruises, except those on the head, heat is the remedy, but for severe blows on the head cold is doubtless better. Fomentations may be used at intervals to lessen the soreness, but should not be continued more than five minutes at a time.

Great Britain.

The island of Great Britain—so called to distinguish it from Britain Minor, of Little Britain, in France—is the largest island in Europe. Its greatest length is 608 miles and its greatest breadth 320 miles. It embraces England, Scotland and Wales. No other country in the world has such great mineral wealth in so small an area. Coal is first, and the other important minerals are iron, tin, copper, lead, silver, zinc, iron pyrites and salt.

Printing at Half-Price

Owing to special facilities, and the purchasing of stock in large quantities at low figures, we are now prepared to do commercial printing at one-half the price heretofore charged in Bristol. Here are our prices:

500 Letter Heads, $1.00
500 Bill Heads, $1.00
500 Business Cards, $1.00
500 Envelopes, $1.00
500 Statements, $1.00

A 500 lot of any of the above printed on fine stock, in the very best manner, for the remarkably low price of $1.00. Make a trial and be convinced.

Call, write or telephone.
JESSE O. THOMAS & SONS,
Bristol, Pa.

Public Sale of Valuable Real Estate.

Will be sold at public sale upon the premises, on

SATURDAY, MARCH 31, 1906,

at 1.30 o'clock in the afternoon.

That certain dwelling house and lot of land situate No. 418 on the southwest side of Jefferson avenue, Bristol, Pa. The lot contains fifty feet in front on Jefferson avenue with a depth of one hundred and forty-three feet, running to Logan street.

The improvements consist of a three-story stone dwelling house, containing four large rooms and hall on the first floor, four rooms and bath on second floor and three rooms on the third floor; a cellar under the entire house. Bath room contains closet and bath tub, with excellent drainage. The house is heated with a hot-air heater There is a boiler for range attachment in the kitchen Gas throughout the house.

This property is well located, being on one of the principal residence streets of the town. This is an excellent opportunity for purchasers desiring a comfortable home or seeking a profitable investment.

Conditions will be made known on day of sale by
GILKESON & JAMES,
Attorneys for Elisha C. Praul,
Robert Clark, Auct. Owner.

Sheriff's Sale of Real Estate.

By virtue of a writ of Levari Facias, to me directed, will be sold at public sale on

FRIDAY, APRIL 13th, 1906,

at 11 o'clock A. M. at the Sheriff's Office in the Borough of Doylestown, Bucks County, Pa, all the following described real estate, to wit All that certain messuage and tract of land situated in the Township of Middletown, in the County of Bucks and State of Pennsylvania, bounded and described as follows: Beginning in the Newtown and Bristol road at a stone opposite the Everett road and the corner of Jesse Cabe's land, thence south eleven and a half degrees east forty-five perches and six-tenths of a perch to a stone at the corner of land of Howard Smith, thence by the same south seventy-eight degrees west eighty-three perches and five-tenths to a corner of lands now or late of Benjamin H Streeter, thence north thirteen degrees west five perches and six tenths to another corner of said land now or late of said Streeter, thence north fifty-nine and three-quarter degrees east four perches, thence eighteen degrees west fifty-four perches to a corner, thence south eighty-four degrees west seven-tenths of a perch to a stone at the corner of H. B. Webster's land, thence north thirty-nine and a half degrees west twenty three perches more or less to a corner of land from which this was originally taken, thence north eighty degrees east ninety-three perches more or less to a stone in said Bristol Road, thence up said road south fifteen and a half degrees east twenty one perches and five-tenths more or less to the place of beginning, containing forty-three acres and twenty-four perches of land, be the same more or less, including one quarter of an acre to be appropriated for the purpose of a burial ground and to be reserved for that purpose and for no other purpose whatever, being the same premises which George W White and wife by deed bearing even date herewith and intended to be forthwith recorded, did, for the consideration therein mentioned, a part of which is intended to be hereby secured, grant and convey unto the said George Force in fee simple

The improvements consist of a 2½ story stone house 18x36 feet, frame kitchen attached 9x12 ft. The house contains 4 rooms on first floor, 3 rooms and hallway on second floor; cellar and attic. Well of water with pump therein at house Also a frame barn 26x40 ft., 2 sheds attached 14x26 ft. and 16x22 ft Chicken house, pig-pen, corn-crib and other outbuildings. Apple and other fruit trees.

Seized and taken in execution as the property of Howard I. James, Administrator of George Force, deceased, Mortgagor, and Hibbs G Force, real owner of the land charged, and to be sold by ALBERT S. PAXSON,
Sheriff

Sheriff's Office, Doylestown, Pa., March 17, 1906.
3-22-3t

STATEMENT

OF THE INDEBTEDNESS OF THE

Township of Bensalem,

Bucks County, Pennsylvania,

prepared and published by Charles E Foster and David Reed, late Supervisors and corporate authorities of said township, at the end of their fiscal year ending March 5, 1906, in accordance with the Act of the General Assembly of the Commonwealth of Pennsylvania, approved April 12, 1875:

The actual indebtedness of the said Township of Bensalem is....	$71,688 20
The amount of the funded debt of said Township of Bensalem is....	70,000 00
The amount of the floating debt of said Township of Bensalem is....	1,688 20
The valuation of taxable property in said township is....	1,764,154 00

The assets of the corporation of the Township of Bensalem, with the character and value thereof, are as follows:

Road scraper valued at	$50 00	
The only other assets of said township consists of the last assessed valuation of taxable property therein as hereinabove set forth....	1,764,154 00	
		$1,764,204 00

The date of maturity of the respective forms of funded debt of said township is as follows:

On March 1, 1904, the Township of Bensalem issued $75,000 of bonds for improvement of roads said bonds being 150 in number, and being numbered consecutively from No. 1 to 150, both inclusive. All of said bonds being issued in the denomination of $500 each, and all dated March 1, 1904 Said bonds from No 1 to 10, both inclusive, aggregating $5000, have been paid by said township, leaving bonds from No. 11 to 150, both inclusive, representing an indebtedness of $70,000 unpaid Said outstanding bonds mature and are payable five each year according to numbers consecutively. Bonds No 11 to 15, both inclusive, at the expiration of three years from date, Nos. 16 to 20, both inclusive, at the expiration of four years from date, and so on throughout each succeeding year thereafter, five bonds maturing each year according to consecutive number, and all of said bonds being payable within thirty years from the date thereof.

Statement rendered March 12th, 1906, by
CHARLES E FOSTER,
DAVID REED,
Late Supervisors and corporate authorities of Bensalem Township, Bucks County, Pa.

Attest.—GEO. B CHERRY, Town Clerk.

WHAT YOU GET FOR 50 cents.

1 large package Beet	1 large package Squash
1 " " Carrot	1 " " Cabbage
1 " " Cucumber	1 " " Pumpkin
1 " " Lettuce	1 " " Pepper
1 " " Parsnip	1 pint King's Wonder Early Peas
1 " " Melon	
1 " " Turnip	1 pint American Wax Beans
1 " " Parsley	
1 " " Radish	1 pint Holmes' Early Sweet Corn
1 " " Onion	
1 " " Tomato	

What you need for your table all summer. Get your vegetables fresh out of the garden every day, and know what you are eating. This entire collection of seeds, best in the world, only 50 cents. Send your orders early and get your seeds on time to plant.
GLENDALE NURSERY, EVERETT, MASS.

Nearly Every Visitor to Philadelphia inspects

KEITH'S Theatre

This palatial amusement edifice is "One of the Sights of the City," and the show is always the best in the city.

WANTED.

Men and Boys wanted at the Corona Kid Works. Apply at outer gate between 7 and 8 a. m.

Statement OF BRISTOL TOWNSHIP, WEST.

EDWARD ENOCH, Supervisor.
March 12th, 1906.

DR.

Whole amount of Duplicate....	$2,484 89
Errors in assessment and exoneration.	189 45
	$2,295 44
Hotel license....	57 00
	$2,352 44
Surcharge....	21 00
	$2,3 3 44

CR.

Common labor....	$ 947 00
Edward Enoch, 101 days work....	202 00
Commission....	92 25
Jasper Lorimer, clerk....	53 00
Philadelphia & Bristol Trolley Co....	9 31
W. P Wright, nails....	1 76
Samuel Goslin, plow share....	45
Gilkeson & James, for special election.	1 9 27
J. C. Everitt, nails....	12
Fred Leibfreid, lumber....	18 66
Lawyers fees....	10 00
Dr. Fleckenstine, writing duplicate....	10 00
Walter F. Leedom, coal and pipe....	86 08
Charles Mathews, ballot box....	1 75
Jesse O Thomas, printing....	7 50
John W Foster, extra meetings....	27 00
Dr. Fleckenstine, affidavit....	1 25
House expenses....	15 00
Auditors' fees....	6 00
	$1,598 40
Paid George Smith, note and interest....	378 00
Township Order No. 2, for stone crusher and interest....	361 80
	$2,338 20
Cash paid by Edward Enoch....	35 24
	$2,373 44

Statement of Bristol Township East.

JOHN W. FOSTER, Supervisor.
March 12th, 1906.

DR.

Whole amount of Duplicate....	$2,5 0 44
Errors in assessment....	96 24
	$2,404 20
Exonerations....	36 70
	$2,367 50

CR.

Common labor....	960 25
John W. Foster, 291 days work....	582 00
Commission....	80 42
Dr. Pursell....	2 10
W Carson, gravel....	16 46
F E Hedeen, caps....	1 75
Aldrey & Sons....	6 78
Martin W Stackhouse....	2 00
Charles A. Dougherty....	2 75
McGovern Construction Co....	9 00
A. B Shoemaker, lumber....	56 98
Frank S Black....	7 30
E M Peirce, hauling....	20 00
Peirce & Williams, lumber....	44 89
McMullen Bros....	2 75
W P. Wright, hardware....	12 04
Gus Knight, water trough....	6 50
W Hulborn, water trough....	5 00
	$1,819 67
Cash paid by John W. Foster....	548 03
	$2,367 70

Statement of John W. Foster and Edward Enoch, Supervisors of the Township of Bristol, Bucks County, Pennsylvania, of the fund realized from the sale of $50,000 of bonds of said township, issued for improvement of roads.

DR.

To amount realized from public sale of $50,000 of bonds of Township of Bristol issued for improvement of roads and highways....	$50,255 82

CR.

By cash paid Philadelphia Inquirer, adv sale....	$ 45 50	
By cash paid Allen, Lane & Scott, printing bonds....	75 00	
By cash paid Public Ledger, adv sale....	62 40	
By cash paid James E Magill, auctioneer....	10 00	
By cash paid F. co't, clerk	5 00	
By cash paid Bucks County Gazette, adv. sale....	3 00	
By cash paid Clerk of Q.S, proceedings on bonding....	8 00	
By cash paid Clerk of Q S, certified copy of proceedings....	9 00	
By cash paid Clerk of Q S, filing statement....	4 00	
By cash paid Weekly Courier, adv, sale....	2 75	
By cash paid Delaware Valley Advance, adv sale....	2 72	
By cash paid W. H Bouz, affidavits....	2 00	
By cash paid Pfeiffer Bros, seal	3 50	
By cash paid John G. Johnson, opinion....	50 00	
By cash paid Gilkeson & James, counsel fee in supervising bond issue, less $100 contributed....	400 00—	682 87
Balance remaining in hands of above named supervisors....		$49,572 95

And now March 12th, 1906, the above and foregoing account audited, examined, settled and adjusted by the undersigned auditors and found to be correct and approved by us.

WILLIAM B LEIGH
JAMES LORIMER
JASPER LORIMER
Auditors of the Township of Bristol, Bucks County, Pa.

STATEMENT

OF THE INDEBTEDNESS OF THE

Township of Bristol,

Bucks County, Pennsylvania,

prepared add published by John W. Foster and Edward Enoch, late Supervisors and corporate authorities of said township, at the end of their fiscal year, ending March 5th, A. D. 1906, in accordance with the Act of the General Assembly of the Commonwealth of Pennsylvania, approved April 12, 1875:

The actual indebtedness of the said Township of Bristol is....	$51,020 00
The amount of the funded debt of said Township of Bristol is....	51,020 00
There is no floating debt of the said township at this time	
The valuation of taxable property in said township is....	992,976 00

The assets of the corporation of the Township of Bristol, with the character and value thereof, are as follows

Cash now on deposit in the Farmers National Bank of Bucks County, being amt. received from sale of issue of $50,000 of bonds of the Township of Bristol, issued for improvement of roads, less costs and expenses necessary and incident to the issuance thereof....	$ 49,572 95	
Cash paid over by John W. Foster and Edwin Enoch, late Supervisors as aforesaid, to Horace Fleckenstine, treasurer of the present Board of Supervisors of said township	583 27	
Stone crusher purchased in 1904 for which the said township paid....	1,700 00	
Road scraper, valued at	50 00	
The only other assets of said township consists of the last assessed valuation of taxable property therein as hereinabove set forth	992,976 00	
		$1,044,332 22

The date of maturity of the respective forms of funded debt of said township is as follows:

Three township orders held by Willis Hibbs of $340 each, which mature and become due on March 14, 1907, March 14, 1908, and March 14, 1909, respectively.

The balance of the funded debt of the said township consists of $50,000 of bonds issued for the improvement of roads, all of which said bonds are dated March 1st, A. D. 1906 The said bonds are thirty in number and are numbered from 1 to 30 consecutively, and said bonds from No. 1 to 10, both inclusive, are for $1666 66 each, and from No. 11 to 30, both inclusive, are for $ 666 67 each. Said bonds mature and are payable one each year after date according to consecutive number, bond No 1 payable at the expiration of one year from date, No. 2 two years from date, and so on throughout each year thereafter, one bond maturing each year according to consecutive number, but all of said bonds being payable within thirty years from the date thereof.

Statement rendered March 12th, 1906, by
JOHN W. FOSTER,
EDWIN ENOCH,
Late Supervisors and corporate authorities of Bristol Township, Bucks County, Pa.

Attest:—JASPER LORIMER, Town Clerk.

Estate Notice.

Estate of IDA E. NOWELL, late of Middletown Township, Bucks County, Pa., deceased.

LETTERS of administration cum testamento annexo having been granted to the undersigned, all persons indebted to said estate are requested to make payment, and those having legal claims will present them without delay, in proper form for settlement to
THOMAS E. NOWELL,
Gilkeson & James, Attys., Administrator,
Bristol, Pa. Oxford, Pa.
-15-6t

Estate Notice.

Estate of LETITA A. WRIGHT, late of Bristol Borough, deceased.

LETTERS testamentary having been granted to the undersigned, all persons indebted to said estate are requested to make payment, and those having legal claims will present them, without delay, in proper form for settlement to JOHN S. WRIGHT,
Executor.
3-8-6t

OUR SPRING OPENING.

A visit to our store this spring will certainly repay you. We are ready to show you a Bright, New Attractive stock of

Neckwear, Clothing, Hats & Shoes

such as you'll only see in the most exclusive stores and at right prices.

HATS? Yes, the new dressy shapes that are to be the thing this spring.

When you buy your suit or overcoat this spring come and see us. We have the dressy styles in checks, stripes and fancy worsteds. Just the thing for the dressy young man.

A beautiful line of Gents' Furnishings that will be sure to suit the most fastidious. Picked patterns in fine fancy neckwear at right prices.

Our shoe stock has always been the finest and this spring, we can safely say, it beats any line we ever carried.

We also have the agency for the International Tailoring Company's famous made-to-order clothes.

THE FAMOUS RELIABLE STORE
CLOTHING, HATS, SHOES & GENTS' FURNISHINGS

Joseph B. Singer's RIGHT PRICE STORE

319 Mill Street, Bristol, Pa.

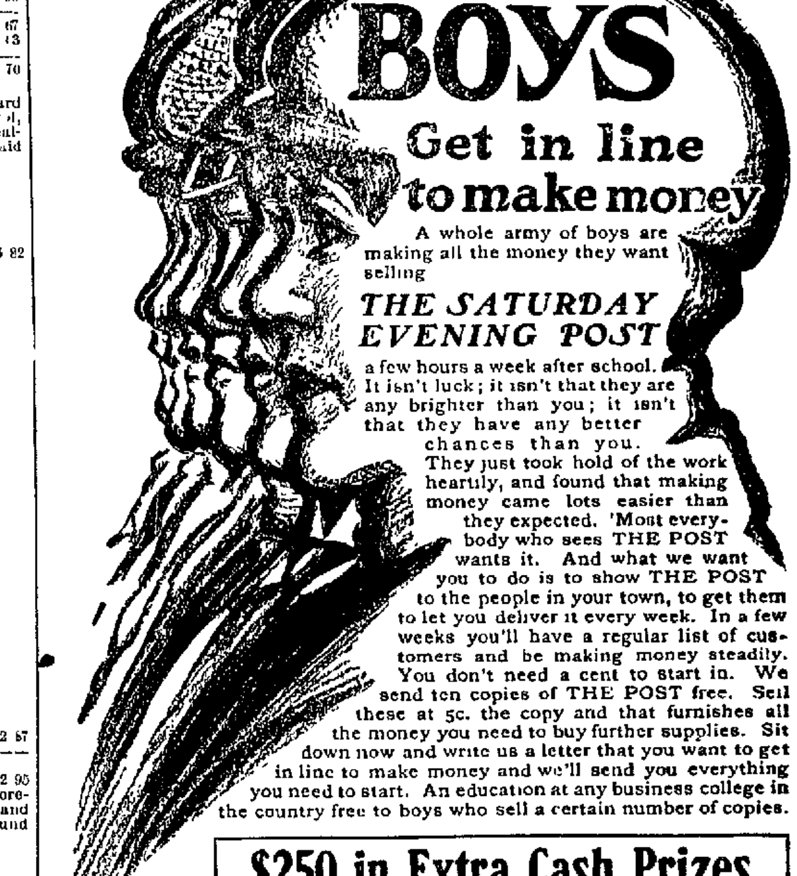

A whole army of boys are making all the money they want selling *THE SATURDAY EVENING POST* a few hours a week after school. It isn't luck; it isn't that they are any brighter than you; it isn't that they have any better chances than you. They just took hold of the work heartily, and found that making money came lots easier than they expected. 'Most everybody who sees THE POST wants it. And what we want you to do is to show THE POST to the people in your town, to get them to let you deliver it every week. In a few weeks you'll have a regular list of customers and be making money steadily. You don't need a cent to start in. We send ten copies of THE POST free. Sell these at 5c. the copy and that furnishes all the money you need to buy further supplies. Sit down now and write us a letter that you want to get in line to make money and we'll send you everything you need to start. An education at any business college in the country free to boys who sell a certain number of copies.

$250 in Extra Cash Prizes
Each Month to Boys Who Do Good Work

THE CURTIS PUBLISHING COMPANY
1728 Arch St., Philadelphia

DO YOU WANT TO BUILD
DO YOU WANT GOOD MATERIAL
DO YOU WANT REASONABLE PRICE ?

IF SO CALL AT
Leibfreid's Lumber Yard,
OTTER ST, BRISTOL, PA. LINCOLN G. LINE, Manager

COAL PRICES CHANGED

Beginning Sept. 1st and Until Further Notice:
LEHIGH COAL.
Chestnut, Egg and Stove......$6.75 Gross Ton Pea......$4 40 Gross Ton
" " " ...... 6.15 2,000 lbs. " ...... 4.00 2,000 lbs
HARD AND SOFT WOOD
PEIRCE & WILLIAMS

QUA-KER-INE

acts at once on Indigestion and Stomache Troubles, or Erthal, the Druggist at Bristol, and other druggists throughout the country refunds your money. Ask them about it.

Estate Notice.

Estate of JAMES VOGAN, late of Tullytown Borough, Bucks County, Pa., deceased.

LETTERS testamentary having been granted to the undersigned, all persons indebted to said estate are requested to make payment, and those having legal claims will present them without delay, in proper form for settlement, to
A. BROCK SHOEMAKER
HARRY J. SHOEMAKER, Esq. Atty. 3-8 6t

Estate Notice.

Estate of JOSEPH N. BRELSFORD, late of Bristol Borough, Bucks County, Pa., deceased.

ALL Persons indebted to said estate are requested to make payment, and those having legal claims will present them without delay, in proper form for settlement, to
H. H. H. POOLE,
3 8-6t Agent for the heirs.

DO YOU WANT A HOME ON RADCLIFFE STREET?

A splendid property situated at 607 Radcliffe street, near the corner of Penn, is for sale. The lot runs through to Cedar street. The house is a three-story brick with all the modern improvements. Hot and cold water, bath and hot water heat. Three flue cemented cellars. Finest view of the Delaware to be had on the easterly side of the street. This is the best opportunity to buy a gilt-edged property in the best part of town on very easy terms. Investigation solicited. For terms, etc., apply at the Gazette Office.

Hottest Thing in the Market!
CRUSHED COKE.
$5.50 PER Net TON.

Apply at office Bristol Gas Light Co. Coke in Bags can be had of your Grocer.
9-7-tf 245 MILL STREET

SPECIALS FOR THIS WEEK.

Steak Halibut, lb.,	20c
Steak or boiling Codfish, lb.,	12c
Steak or boiling Heake, lb.,	12c
Fresh Salmon, lb.,	20c
Fresh Smelts, lb.,	15c
Lettuce, large heads,	15c
Celery, per bunch,	10c
Spinach, per half-peck,	15c
Grape Fruit, extra fine,	10c

Orders taken for fresh fish at the Pond and Washington street store.

HORN'S
Fresh Meat, Vegetable and Fish Market,
No. 308 MILL STREET
BRISTOL, PA.
Bell Phone 74X

STRICTLY FRESH EGGS GUARANTEED
ALSO the CELEBRATED BEECH CREAMERY BUTTER for sale by
EDWARD MINSTER
12-14-05 578 BATH STREET, ERIE

NewspaperARCHIVE®

The Bucks County Gazette.

Local and Long Distance Telephone Connection

Bell Telephone, No. 60X.

LOCAL INTELLIGENCE

Edward Knode has gone to Chicago to live.

Mrs. Albert Burkett, of Cedar street, is ill with the grip.

James Drury has been confined to the house for several weeks.

Miss Mae Barton, of Walnut street, has been suffering with the measles.

Edgar Haney, of the West Chester school, visited his parents here on Sunday.

Miss Ann Carr is suffering from blood poisoning, resulting from the bite of a cat.

Mrs. Eva R. Davison and daughter, Irene, were visiting in Philadelphia over Sunday.

Joseph Harrison has sold his house on Otter street, next to Mohican Hall, to Doron Green.

Water was let into the canal on Sunday. The first arrival of boats is expected this week.

George W. Strauser, who has been confined to the house for a fortnight, is able to be about again.

A rainbow supper will be given by St. James Church League on Tuesday evening, April 24.

Walter F. Leedom went to Mauch Chunk today to investigate the probabilities of a coal strike.

Mr. and Mrs. Harry White have moved from the corner of Penn and Cedar streets, Bristol, to Tullytown.

A marriage license has been issued to Edwin F. Vanhorn and Elizabeth B. Sine, both of Bristol township.

There are no vacant stores on Mill street. This is a condition that has not prevailed for a long time.

Twin girls arrived at the home of Mr. and Mrs James F. Roche, Linden street, at two o clock Monday morning.

A party of Bristolians has been made up to attend the Torrey-Alexander services in Philadelphia this evening.

Mrs. Thomas Vandegrift and Miss Edith Vandegrift, Mulberry street, spent Sunday with friends in Philadelphia.

Miss Lucie M. Vorhis entertained a number of her friends at her home on Washington street on Saturday evening.

Mr. and Mrs. John A. Phillips and daughter were the guests of Mr. and Mrs. Samuel W. Black, Cedar street, on Sunday.

Gertrude, the five-year old child of Joseph Webster, was taken to the Weidner Home for Crippled Children last week.

The Gazette is indebted to E. R. Thornton, for a fine panel photograph of John Mitchell, chief of the United Mine Workers of America.

Next Tuesday evening a fine entertainment is promised at the First Baptist Church when a selected series of moving pictures will be presented.

The business meeting of the W. C. T. U. will meet at the residence of Mrs. Charles E. Burns, 217 Radcliffe street, next Monday evening, April the 2nd.

Dr. LeCompte has moved his office from the corner of Radcliffe and Dorrance streets, to the corner of Radcliffe and Penn streets, at the residence of Mrs. Hay.

Edward Barton, assistant clerk at the steam boat wharf, had to be taken to St Francis Hospital, Trenton, on Saturday, suffering with a severe attack of typhoid fever.

Clarence Barnhill, formerly employed at Peirce & Williams wood-working mill, has gone to Smithville, N. J., to be pattern maker in a large manufacturing establishment.

Mrs. Harvey Coleman and daughter, Myrtle, have returned to their home in Fort Washington, after spending several days with Mrs. Coleman's parents, Mr. and Mrs. John Rogers, Bristol township.

Joseph B. Singer, the Mill street dealer, has secured the agency for the International Clothing Company, of New York, makers of fine made-to-order clothing. See the advertisement this week.

The first annual supper given by the Martha Turner Mite Society Missionary of the Bethel A. M. E. Church, will be held tomorrow evening at the church on Wood street. The usual price will be charged.

List of letters remaining in Bristol postoffice for week ending March 28: Lydia Palgroove, Mrs. H. W. Most, Anna C. Paxton, James Lawson, Mord Vandegrift, Giovanni Stalfier, Lingi Rafaniello, Spina Giuseppe.

W. A Girton has moved his stock of stoves, tinware, etc., across the street to the store formerly occupied by Samuel Scott, 318 and 320 Mill street. Mr. Girton has an announcement in the advertising columns of the Gazette.

Dr. Max Green, the Medical Missionary under the Jewish Committee of the Clergy Missionary Association, will make an address upon the Jewish problem next Monday at 11.00 a. m., at St. Paul's church.

The Pastors Aid of the First Baptist Church, contemplate holding a rummage sale in the near future. Discarded articles, accumulated by persons moving or cleaning house will be thankfully received by Mrs. S. T. Valentine, Radcliffe street.

Department President, Mrs. Jennie E. Troyelt, of Pittsburg; Mrs. Ada L. Shanon, Mrs. M. Louderback and Mrs. Speiscy, of Philadelphia, paid an official visit to Capt. R. H. Morris Circle, Ladies of the G. A. R., on Monday night. All enjoyed a very pleasant time.

The Epworth League and Ushers Union of the Methodist Church will tender a reception to Rev. D. M. Gordon and family upon the pastor's return from conference tomorrow evening, at 8 o'clock, in the church parlor. All members and friends of the church are cordially invited to be present.

Miss Gertrude Smith was given a surprise party at her home on Bath street, Thursday evening by her friends. Among those present were: Miss Nellie Webb, Miss Goldie Smith Mrs. Jesse McLaughlin, Miss Bertha Smoyer, Miss Bertha Bailey, Nettie Clegg, Harry Lyndall, Charles Jenks, Joseph Ashton, John Purcell, Francis Smith and others.

People in this neighborhood are foolish to go out of town to buy ready-made clothing when Johnson Brothers are advertising exceptional value this week in the clothing line. We have personally inspected the stock and we venture to say that nowhere have such good clothing been offered for so little money. See new advertisement in this issue.

Rev. Robert Hetherington, a former Bristol boy, who was converted to a Christian life at the Bristol M. E. Church some years ago, preached an eloquent sermon at the Methodist Church last Sunday morning. His theme was "The Power of God." After the service he was warmly greeted by many of his old friends. Mr. Hetherington is now pastor of the First Methodist Church of Media.

The Religious Society of Friends holds a meeting for worship every Firstday in the meeting house at Bristol at 11 a. m. Firstday school at 10 o'clock. To those gatherings all will be welcome. Nathaniel Richardson, of Byberry, will attend the School and meeting next Firstday, Fourth month, 1st.

Abner H. Steyer, of Philadelphia, was arrested by Officer Tice yesterday afternoon for running an automobile without a license number on the front of the machine as required by law. In company with Mr. Stever was ex-Sheriff Thropp, of Trenton. The sum of ten dollars and costs was paid to 'Squire Kraft.

On next Sunday morning, by special request, the Rev. W. T. Johnston, pastor of the First Baptist Church, will repeat his sermon, "The Wounded Hands of Jesus." At the evening service the pastor will take for his topic, "Three Ways of Meeting Sin" The week preceding Easter, services will be held every evening and preaching every night, except Friday, by Rev. R. S. Snyder, of Chester county. On Good Friday there will be a service entitled "Seven Hours at the Cross."

Mrs. Elizabeth L. Patterson, wife of Deputy Factory Inspector James Patterson, died at her home in Bristol township yesterday morning after an illness of two weeks. The deceased was 58 years old and was the daughter of the late Rhodes Wright and was a sister of Charles J. Wright and Henry Wright, of Bristol. The funeral will be held at the residence of the deceased at 1 o'clock on Saturday. Interment at Bristol Cemetery.

James O'Donnell was arrested by Officer McLaughlin Tuesday afernoon for riotous conduct in the Silbert House stable yard. O'Donnell committed an unprovoked assault upon Randall Worthington, the hostler, and struck him in the mouth and knocked him down. O'Donnell left the yard and later returned with a revolver and threatened to shoot Worthington, Officer McLaughlin and Joe Cline. A number of letter carriers were attracted to the scene of disturbance out they flew at the sight of the weapon Little Harry Coler stood his ground with Worthington. The officer was compelled to use a black jack to subdue O Donnell, who was intoxicated. 'Squire Kraft at the hearing yesterday held the defendant in the sum of $500 bail to appear at court.

Kilcoyne Appointed Committeeman.

About the last official act performed by E. Wesley Keeler, Esq., chairman of the Republican County Committee was to appoint on Saturday John Kilcoyne as committeeman of the Third ward of Bristol to succeed Samuel Milnor, resigned.

Declared a Lunatic.

A lunacy commission consisting of Frederick Stuckert, Esq., Dr Joseph deB Abbott and William B. Rodgers, met on Saturday at the home of Walter W. Cox, Bristol, to inquire into Cox's sanity He was adjudged insane and will be taken to Norristown tomorrow.

An Important Date.

Since the death of Ex-Sheriff Aaron, of Yardley, last Thursday, it has been recalled that many of the important events of his career took place on the twenty-second of the month. He was born on the 22d, became engaged on the 22d, was married on the 22d, his only child was born on the 22d and he died on the 22d.

Through Bristol Without Change.

It is reported that a new electric trolley road will be built by the Trenton Short Line Railroad connecting the Frankford Avenue Elevated Road of the Philadelphia Rapid Transit system with Trenton via the Philadelphia, Bristol & Trenton Street Railway Company. It is said that an agreement for the interchange of traffic has been made which will enable passengers to ride from 63d and Market steets, via the subway to Trenton without change of cars.

Death Followed Measles.

Herbert L. Jarvis, the four-and-a-half year old son of Mr. and Mrs. H. Lemuel Jarvis, of Radcliffe street, Bristol, died Tuesday afternoon of uremic convulsions. The lad had developed a well-defined case of measles, but in some manner became chilled and for thirty-six hours it was impossible to bring about an action of the kidneys. The case is a particularly sad one as an older brother just recovered from a malignant case of scarlet fever.

Scientists Will Meet at Bristol.

On Saturday of this week, March 31, the Bucks County Natural Science Association will meet at the Friends Meeting House, corner of Market and Wood streets, Bristol, at 2 o'clock p. m. The addresses will be as follows:

"Care and Adornment of the Home Lawn," Frank M. Bartram, of Morrisville.

"Birds of a Winter's Walk," William B. Evans, Moorestown, N. J.

"Bird Migration," Edward Briggs, Newtown.

"Birds' Nests," Herbert L. Coggin, Philadelphia.

"The New Agriculture," Burnett Landreth, Bristol.

Also remarks by Dr. C. C. Abbott, of Trenton and others.

Assignments of Pastors.

Among the assignments of pastors which was made at the Methodist Conference the following are of local interest:

Bristol, D. Mast Gordon.
Langhorne, H. E. Walhey.
Morrisville, F. H. Tees.
Neshaminy and Bensalem, R. H. Comly.
New Hope, T. R. Crooks.
Newtown, E. H. Hoffman.
Frankford, Theodore Stevens.
Holmesburg, N. P. Stanton.
Wissinoming, J. W. Harkins.
Scottville and Trevose, J. H. Teely.
Tullytown and Emilie, O. J. Randall.
Yardley, J. Walker.
Doylestown, H. O. Carmichael.
Tioga, E. E. Burries.
Media, First Church, R. Hetherington.
Mt. Hermon, Philadelphia, F. F. Quicksall.
St. Matthews, Philadelphia, W. B. Chalfont.
Nineteenth street, Philadelphia, A. A. Arthur.
Columbia, C. H. Rorer.

Public School Notes.

The School Direcors and teachers of the Bristol public schools have planned to celebrate next Wednesday evening, April 4th, the 114th anniversary of the birth of Thaddeus Stevens, one of the greatest statesmen whoever represented Pennsylvania in Congress. But it is because of what the schools owe to him that we hold these exercises next Wednesday evening, at 8 o'clock. It is true that very few people of the present day know much about Thaddeus Stevens and the great work he did for Pennsylvania, but we believe it is well to honor one who did so much for the cause of education. On Wednesday evening the address of the evening will be made by Prof. Smith Burnham, professor of History in West Chester State Normal School. We have heard Prof. Burnham and believe that our friends will greatly enjoy him. All the friends and patrons of our schools are cordially invited to be present and we hope for a large audience. There is no admission charged. The high and grammar schools will furnish the music for the occasion and we believe the evening will be both profitable and interesting. While we cannot offer another lecture course this spring, we are glad to have this opportunity of another pleasant evening. LOUISE D. BAGGS.

Although the system of standard time was first established 22 years ago one still hears, occasionally, of "sun time."

MR. KEELER IS HONORED

Joseph R. Grundy is Host at Pleasant Luncheon Given County Committeemen in Honor of Retiring Chairman.

Joseph R. Grundy, of Bristol, was the host at a delightful luncheon given at the Fountain House, Doylestown, on Saturday last in honor of E. Wesley Keeler, the retiring chairman of the Republican County Committee. Invitations had been issued to the members of the committee, a number of prominent Republicans and the editors of the Republican and independent newspapers of the county.

Promptly after the meeting of the County Committee the members assembled at the Fountain House where they were cordially received in the parlors on the second floor by Messrs. Grundy and Keeler. At 12.30 the guests were ushered into the dining room where tables were beautifully laid for covers for over one hundred persons and an elegant menu, as follows, was served:

Cherry Stone Clams
Celery Olives
Green Turtle Soup
Sliced Tomatoes
Roast Turkey
Oyster Sauce Glazed Sweet Potatoes
Mashed White Potatoes Spinach
Strawberry Short Cake
Vanilla Ice Cream
Cigars Coffee Cakes

Mr. Grundy, as toastmaster, paid a fine tribute to Mr. Keeler for the excellent work he had performed as chairman during the past three years, and then called on Assistant United States District Attorney John C. Swartley, a former chairman, who, in a clean-cut argument, testified to the progressiveness and the high-minded purposes of the Republicanism of Bucks county He recalled how the party had stepped out into the open and in positive language declared for the reforms that were enacted at the special session of the Legislature, in advance of any knowledge that the Governor was going to re-convene the Legislature for the purpose of enacting the very laws suggested by the Bucks County Republican platform. Mr. Swartley's facts were well marshalled and he presented them in a convincing manner.

Following Mr. Swartley, Mr. Grundy called upon Congressman Wanger, who paid a fine tribute to the abilities of Mr. Keeler. He said he had known the retiring chairman for many years, and he found that Mr. Keeler's knowledge of the people of the county, their habits and their dispositions was of a marvellous nature. His judgment was sound on political matters.

Evan R. Penrose was called upon as the man who had "resurrected" Mr. Keeler. Mr. Penrose told how in the dark days of the judicial campaign, when the Republican candidate for Judge withdrew from the ticket, and it became necessary to elect a new chairman, he thought of E. Wesley Keeler, and went to him and in the gloom that pervaded the whole atmosphere, Mr. Keeler agreed to accept the position and declared, "I'll take it, and by George, I'll pull you through!" How well he did the work is now a matter of history, declared the speaker.

SHELLY'S TALK.

District Attorney Joseph W. Shelly, who served as county chairman for six years, and won five contests, made a happy address. He declared that Mr. Keeler is the only chairman who in twenty-four ours changed a Democratic majority of 2000 to a Republican one of 1500. "And if you don't believe that," said Mr. Shelly, "I can prove it by Judge Yerkes. At ten o'clock at night, the day before the election Judge Yerkes told me that he had a majority of 2000 and the next night at ten o'clock Chairman Keeler counted a majority of 1500 for Stout."

SPOKE FOR THE NEWSPAPERS.

Clarence D. Hotchkiss, one of the editors of the Doylestown Intelligencer, was called upon by Mr. Grundy to speak in behalf of the newspapers. Mr. Hotchkiss declared he was glad that at last the newspapers were recognized. He said that the press of the county had always stood for clean politics and would welcome the new uniform primary law as hereafter the press would "have a finger in the pie." Mr. Hotchkiss spoke of the uniform kindness and frankness with which Chairman Keller had always treated the representatives of the newspapers who went to him for news.

ASSEMBLYMEN TALK A LITTLE.

Assemblyman Joseph S. Thomas told how the reform measures, which Bucks county advocated, got through the Legislature, and mentioned how the representatives from this district, in the 1905 session, were among the very few who were left free to exercise their own judgment in voting upon bills which were pressed for passage by the Durham-McNichol organization.

Assemblymen Cressman declared that in Harrisburg the Bucks county Assemblymen were classed as "reformers" because they would not "go along" on such bills as the judges' pension bill, the anti-Gibboney, Goehring libel bill and other vicious measures.

MR. BEANS' PROMISE.

The newly-elected chairman, Oscar O. Bean, said that it almost made him afraid to "tackle the job" since he had listened to the tales of the wonderful work done by his predecessor, but with the hearty co-operation of the committeemen he would do his best to add more victories to the credit of the Republicans.

THE PARTICIPANTS.

Others present at the luncheon were: Charles M. Meredith, Daniel H. Bilger, John Jeffries, Albert Loechner, John J. Kilcoyne, William H. Hardy, William E. Fitzgerald, John W. Foster, Mahlon M. Fretz, Reuben R. Landis, William J. Dixon, Allen B. Eckert, Arthur O. Shaw, Burroughs Michener, Horace T. Myers, Amos C. Patterson, Wilson W. Delp, A. Harry Clayton, James Pollock, Jesse Riegel, Arthur W. Richards, Stokes O. Diehl, John T. Fish, Orlando M. Ridge, John H. Landis, Christopher S. Gulick, William H. Rosenberger, Henry H. Frick, John H. Harrison, B. Frank Hobensack, Edward E. Parry, Joseph H. Lennington, Hugh W. Clark, David Van Hart, Clarence J. Buckman, Peter K. Loudenslager, Clement Geissinger, Ulysses G. Lorey, Edwin Weiss, John Pese, Philip C. Swartley, Bernard McDonnel, Robert M. Crossdale, James T. Keyser, William M. Transue, Abel N. Kohl, Milton T. Vanartsdalen, Jacob H. Myers, William H. Hosenberger, Albert S. Paxson, Stephen K. Atkinson, George W. Radcliff, Henry G. Morris, M. Harvey Ivins, Samuel Slotter, Harvey D. Hunsberger, William M. Hall, John Myers, Evan R. Penrose, Charles E. Bartholomew, Aaron F. Stover, Harry E. Bergey, Isaac Clymer, James S. Groff, Horace M. Lorey, Charles E. Foulke, Norman Reifsnider, William S. Schlichter, Jacob S. Wismer, John Magill, Charles T. Michener, Harry Wilkinson, Howard S. Harding, Wilson H. Unangst, Henry A. Scheetz, William B. Price, Frank Arnold, Jr., Joseph Sigafoos, Andrew Shaddinger, Isaac L. Kratz, Harry M. Morgan, Robert H. Engart, Washington Cadwallader, Samuel K. Radcliff, Joseph C. Stack, David H. Derstine, Warren F. Cressman, Roland B. Flack, C. Yardley Stradling, Christopher F. Moyer, John B. Poore, William C Watson, Charles G. Fetterolf, Watson P. Church, Ryan G. Rapp, E. E. Althouse, Henry S. Funk, C. E. Woodmansee, Elmer E. Funk, George W. McIntosh.

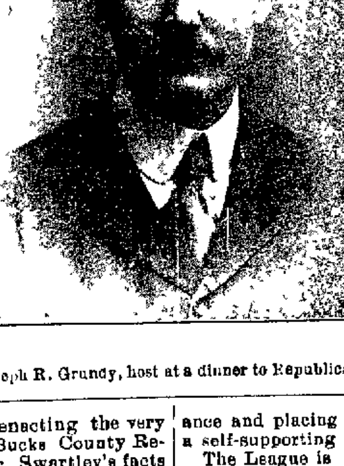

Joseph R. Grundy, host at a dinner to Republicans.

Base Ball League Formed.

Managers representing several of the teams in the lower end of Bucks county met at the residence of C. C. Riggs, of Langhorne, Saturday evening, and took definite action regarding the formation of a league of base ball teams by electing Mr. Riggs president. The other officers elected were B. E. Douglass, Hulmeville, Vice-President; L. B. Sickles, Fallsington, Recording Secretary; Ellis E. Ratcliffe, Bristol, Corresponding Secretary; B. E. Douglass, Treasurer.

While no name has as yet been chosen, the league will probably be known as the Lower Bucks County Base Ball League. A committee consisting of C. C. Riggs, L. B. Sickles and William L. Braadreth was appointed to draft a constitution and by-laws and a final meeting will be held at Langhorne Saturday next to arrange other details and adopt a schedule.

It is confidently expected by the promoters of the league, not only to increase the interest in the sport, but at the same time to lessen the ex penses of the clubs, and by having control of the teams, insure the public good, clean games, thereby increasing the attendance and placing the clubs at least on a self-supporting basis.

The League is not a money making scheme but is done purely in the interest of the sport. The players are all strictly amateur, playing for the pleasure they derive from the game, and if at the end of the season their book shows the slightest balance on the right side, they will feel amply repaid.

New Parish Magazine.

St. Pauls Parish Magazine, Vol. 2, No. 1, had made its appearance and is most creditable in every particular. Paper, print and general make-up are all admirable. The matter is of a kind that will be interesting to all who peruse it. May it prosper for long years to come.

W. C. P.

Measles and Quarantine.

Editor Gazette:—With the prevalence of measles in the borough and the apparent ineffectual rules of the local Board of Health, one does not wonder that the disease spreads. I would like some information on the subject. Is the disease communicable? I have been informed and have heard that physicians have alleged that the disease cannot be communicated by a third party. If this is so, why does the Board of Health prohibit a child living in a household where measles have developed from attending school? If the children are compelled to remain away from school, then why, in the name of common sense, is not the home quarantined? If the children are not allowed to go to school, but are permitted to race the streets mingling with other children who have not had the disease where is there any consistency in the Board of Health's regulations? It is about the most absurd and contradictory proceedings of which one can conceive. Some physicians contend that measles is a mild disease which all children are heir to, but parents do not care to plunge their offsprings into a contagion which in one instance at least this week had a sad ending. Will the Board of Health give us a little light on this apparent laxity of their regulations? A MOTHER.

Local Notes.

A fund has been started in the Presbyterian Church at Morrisville for the purchasing of a new pipe organ.

The Morrisville baseball grounds are being turned into building lots. Dr. Woodman has just erected four frame dwellings where the old grandstand was located.

Howard Tomlinson, who has just discontinued storekeeping at Southampton, has rented the farm of Elisha C. Praul near Hulmeville, for some time past tenanted by Emmor Praul.

Mrs. Margaret Killian, aged 77 years, died at her home in Bensalem township, on Monday of paralysis. The funeral will take place tomorrow. Interment at St. Marks grave yard, Bristol.

The Western Union Telegraph Company officials have notified the Trenton police authorities that a hundred miles of wire were stolen between Morrisville and Fallsington, Monday night. The company says that a liberal reward will be paid for the capture of the thieves.

Removal.

After Friday, March 30, my place of business will be 567 Bath street, instead of 568 Swain street. On Monday, April 2, I will have a spring opening of trimmed hats. MISS A. SCHAFFER.

Flowers For Easter!

Easter Lilies, Calla Lilies, Azaleas, Spirea, Cuievaria, Genista, Daisies, Hyacinths, Tulips, Daffodils, Choice Cut Flowers, Roses, Carnations, Daffodils. All kinds of fine funeral flowers and designs. Palms, Ferns, Fern dishes filled. Gold fish, Aquariums, fish food etc. Sweet Pea seed.

CHAMBERS FLOWER STORE,
Phone 22x. 223 Market street, Bristol

Steal a million dollars and you take the chances of being fined. Steal a loaf of bread for a hungry child and the chances are you will be jailed.

DATES SET FOR CONVENTIONS

County Committee Reorganized, Chairman Elected and Revision of Rules Provided For.

One of the largest attended meetings of the Republican County Committee that has ever taken place was held last Saturday morning in the arbitration room of the Court House at Doylestown. Of the eighty districts in the county, only two or three were unrepresented. Everything was so harmonious that it only required fifteen or twenty minutes to transact the business.

County Chairman E. Wesley Keeler presided, but as he is required to abdicate the office on account of having been appointed postmaster of Doylestown, Oscar O. Bean, Esq., was elected to succeed him as the head of the committee

Mr. Bean made a brief speech thanking the committee for the honor and urging the members to work with him to keep the majorities in the Republican column.

A. Harry Clayton and George W. McIntosh were then re-elected secretaries, and Ely J. Smith, treasurer.

STATE DELEGATES.

It was decided to hold the convention to elect delegates to the State convention, on Monday, April 9, at 11 a. m., in Lenape Hall, Doylestown.

COUNTY CONVENTION.

The county convention will be held in Doylestown on Monday, September 3d.

CONGRESSIONAL CONFERREES.

Chairman Bean was authorized to appoint conferrees to confer with those from Montgomery county to fix a time and place when a candidate for Congress may be nominated.

REVISION OF RULES.

By unanimous consent the chairman was authorized to appoint a committee of five members to revise the party rules governing the holding of elections so that they will conform with the new Reform legislation.

NEW COUNTY CHAIRMAN.

Chairman Oscar O. Bean is the youngest Republican county chairman for many years. He is a member of the Bucks County Bar, County Surveyor and a notary public. He has resided in the County Seat for a number of years and is known as an active young Republican well fitted to take up the leadership of the committee.

Heard on the Street.

This agitation of new water works has done one good thing; it has settled the water.—'Squire Kraft.

While we have been wrangling about the water supply of the Bristol Water Company, the Fire Underwriters Association has rated Bristol with its water supply and fire companies as A1.—Anthony K. Joyce, superintendent of the Bristol Water Works

Valmore M. Hellyer Dead.

Early yesterday morning, about 5 o'clock, Valmore M. Hellyer, one of the best known men in Doylestown, died at his home on Ashland street of pneumonia, after an illness of about ten days. For several years Mr. Hellyer has been in ill health by reason of severe attacks of rheumatism which had crippled him considerably and interfered with his attention to the business of the firm of A. S. Hellyer's Sons, of which he was a member. The fatal culmination of his last illness was probably due to his poor physical condition.

All Night on the River.

As a result of spending all of Sunday night in the middle of the river in a steam launch, with the temperature near zero and the snow falling now and then and with no protection but his street clothes, Albert Smith, of Florence, is now confined at St. Francis Hospital, Trenton, and is said to be in a serious condition. Smith started for Chester, Pa., Sunday evening in the steam launch. When opposite Bristol the vessel caught on the sand bar at the head of the Island and the lowering tide more firmly imbedded the boat. He tried in every possible way to get aid from shore, but was unable to attract the attention of any person.

Prices of Vegetables Rise.

The scarcity of vegetables in Philadelphia, even those of the ordinary daily consumption, such as cabbage, old potatoes and green peas, has led to a substantial advance in prices. The continued cold weather is given as the cause of the rise. The advance has been fully 10 per cent in the past two weeks. The things most affected are cabbages, now selling at 15 cents a head; green peas, $2 per peck; new potatoes, $1 a peck; spinach, 75 cents a peck; mushrooms, from 40 cents to $1 per pound; string beans, 25 cents a quart tomatoes, $1 a dozen. The rise includes every vegetable on the market. Tomatoes are higher now than in years. Even canned tomatoes could be bought for 50 per cent. less last year than they can today.

Judge Lindsey on Equal Suffrage.

Judge Ben B. Lindsey of the Denver Juvenile Court, has just published a statement in regard to the women's vote in Colorado. He says in part:

"Woman suffrage in Colorado for over ten years has more than demonstrated its justice. No one would dare to propose its repeal; and, if left to the men of the State, any proposition to revoke the right bestowed upon women would be overwhelmingly defeated.

"Many good laws have been obtained in Colorado which would not have been secured but for the power and influence of women.

"At some of the elections in Denver frauds have been committed. Ninety-nine per cent. of these frauds were committed by men, without any connivance or assistance, direct or indirect, from women; but because one per cent. were committed by women, there are ignorant or careless minded people in other States who actually argue that this is a reason for denying women the right to vote. If it were a just reason for denying suffrage to women, it would be ten times greater reason for denying it to men.

"With the exception of a few down-town precincts, where frauds were arranged and carried out entirely by men, with a very occasional and exceptional use of women, the elections in Denver have been more decently and honestly conducted than they were before women had the right to vote. People have no right to judge woman suffrage in Colorado by the election frauds in a few precincts, unless it would be to show why suffrage should be denied to men and restricted to women. As a matter of fact, the only blow for decency that counted, in the last of a series of bad elections in Denver, was delivered by women voters and the very important good that came out of an otherwise questionable election, was the result of woman suffrage. The evil results of that election were in spite of woman suffrage, not because of it, but because of male suffrage, for had there been no men who voted at that election, and if the matter had been left entirely to women, not a corruptionist would have been elected."

Lecture at Cornwells.

"In the Vanguard of Nations" will be the subject of a patriotic lecture which will be given in connection with an entertainment under the auspices of Washington Camp, No. 530, P. O. S. of A., in their hall at Cornwells, on Monday evening, April 2. All are welcome. Admission free.

No man is a real political reformer unless he first reforms himself.

Fine vocalists are said to be rare in countries where fish and meat diets prevail.

The highest point to which a human being can ascend without involving injury to health is 16,500 feet.

John D. Rockefeller has given $35,000 and Miss Helen Gould $15,000 toward a building for the Y. M. C. A., of Tarrytown, New York.

During the last century more than fifty volcanic islands rose out of the sea. Nineteen have since disappeared, while ten are now inhabited.

In the spring, across the meadows flies the butterfly and bee, in the spring, the gentle maiden dreams of Newport by the sea, in the spring, the gentle robin on the tree serenely toots, in the spring, the Billy's fancy turns to thoughts of rubber boots.

NEW TODAY.

NOTICE.

Having secured the agency for a fine line of hosiery would be pleased to show them, either at my home or will call, if so desired. These goods come well recommended

ANNIE M. VALENTINE,
Phone 156R. 322 Radcliffe st.

Mrs. Kate Blanch

Will open with a full line of

New York Millinery

At No. 210 Otter Street on APRIL 5th

The Avenue Store

J. A. FERRY, Prop.

Lowest prices for

GROCERIES, PROVISIONS, NOTIONS, ETC.

My prices will sell the goods.

514 Jefferson Avenue.

Public Sale of Household Goods

Will be sold at Public Sale on

SATURDAY, MARCH 31,

at 325 Penn street, Bristol, Pa. Sale to start at 2. P. M.

The following household goods: Fine parlor suite, oak bedroom suite, sideboard, refrigerator, oak extension table, 6 chairs to match; lot rockers and other chairs, lot carpets, Brussels and Ingrain; mattresses and bedding, lot pictures, kitchen cabinet and tables, lounge, No. 8 cook stove, meat safe, lot dishes and glassware, cooking utensils

These goods are all clean and in good order.

TERMS CASH WALTER ROE.
ROBERT CLARK, Auct.

REMOVAL.

Wishing to inform the public and my old customers that I have moved to store lately occupied by S. Scott 318 & 320 Mill St., that I will be able to keep a large assortment of STOVES, RANGES AND HEATERS on hand. Also TIN ROOFING, SPOUTING, and METAL WORK in all branches. Material right, Prices right. GIVE US A TRIAL.

W. A. GIRTON. 2-23-4t

Spring Millinery Opening.

You are cordially invited to attend our opening

FRIDAY EVENING and ALL DAY SATURDAY.

All the newest creations in hand-made and pressed hats, lingerie and leghorns at lowest prices.

Miss C. Donnelly,

517 Bath Street.

Successor to Miss A. Schaffer. 3-29-3t

REAL ESTATE AND INSURANCE AGENCY

210 Radcliffe Street.

FOR SALE.

Dwelling, Pond street near Mill	$2000
Dwelling, Pond street near Jefferson Ave.	1400
Dwelling, Dorrance street near Pond	1800
Dwelling, Dorrance street near Wood	3600
Dwelling, Dorrance street near Pond	1800
Dwelling, Wood street near Lafayette	2000
Dwelling, Wood street near Market	1400
Dwelling, Radcliffe street near Dorrance	4500
Dwelling, Radcliffe St. abv. Jefferson Ave	1200
Dwelling, Swain street	1400
Dwelling, Jefferson Ave above Wood	4000

Terms on above properties to suite Building lots and farms nicely located and best of terms

WANTED.

Have customers, that mean business and are waiting for

Dwelling in First Ward	$1800 to $3500
2 Dwellings in Second Ward	1500 to 1900
2 Dwellings in Fifth Ward	1200 to 2000
1 Dwelling not particular, about	2000
1 Dwelling not particular, about	500 to 600

Just drop postal, will call; or call Bell Phone 23 L.

John L. Hibbs

Salesman for

JOHN TAYLOR SLAUGHTER HOUSE FERTILIZER

The best in the market at the price.

Also agent for

Henry F. Michell & Co.'s

Garden Seed and Bulbs, Implements, Lawn Grass Seed and Poultry Supplies. House Plants, etc.

Pouderette Top Dressing

for lawns, in small quantities or in 100 and 200 lb. bags.

JOHN L. HIBBS,

303 and 305 Washington Street,

Bristol, Pa.

MILLINERY.

On Saturday, March 31

we will have all the latest novelties in Spring and Summer Millinery, which you are cordially invited to inspect. MISS SARA K. COOKE, 214 Radcliffe street, Bristol, Pa.

SPECIAL NOTICES

Advertisements under this head will be inserted for half a-cent a word. No advertisement taken for less than 10 cents.

WANTED—Washing and ironing by the day or family wash. Mrs. Annie Massey, 318 Wood street. Phone 129 M.

WASHING and ironing done. Mrs. E Johnson, 222 Wood street.

GENTLEMAN Boarders wanted at 341 Penn street.

LOST.—A mottled maltese and white cat, answers to name of Dewey. Suitable reward if returned to 250 Wood street.

FOR SALE—Restaurant, 130 Mill street, good reason for selling.

BOY WANTED—Good strong boy 16 or 18 years old to learn the plumbing trade. Apply Lewis T. Rodan, 121 Radcliffe street, Bristol.

IT WILL COST you nothing to come and see my stock of poultry. The setting eggs which we sell are at a low price, and we make small profits and do more business, and eggs are guaranteed, we would kindly have your attention called to see the setting eggs from Brown Rose Comb Leghorns, Barred Plymouth Rocks, White Wyandottes; and Duck eggs. Orders taken for little Easter chickens, and rabbits. Herman Schubert, German Club House, Bristol, Pa.

FOR SALE.—If you want a bargain in a splendid hall rack, or a oak bedstead and wash stand, call at 215 Mill street.

FOR SALE—Four Black Minorca Pullets and one Cockerel. Apply 628 Spruce street, Bristol.

FOR SALE—Will be sold cheap, a harber's rack, glass and wash stand. Apply 311 Market street. 3-29-tf

FOR SALE—Good Edison Records, 2 for 25c. Call after 7 p m. 303 Garden street, Bristol. 3-29-2t

WANTED—A few setting hens. Plymouth Rocks preferred. Must be cheap. 624 Pine street.

FOR SALE—Shoe stock, also hardware, paint and store stock, good locations, low rents, good business. Basl's, Trenton, N. J. 3 22-3t

WANTED—14 or 16-foot row boat. Must be cheap. L. M. Worthington, 592 Bath street 3-22-tf

COME AND SEE my stock before buying your setting eggs elsewhere I have the Rose Comb Brown Leghorns, White Leghorns, Black Minorcas, White Wyandottes, $1 00 per setting. Homers $1.00 per pair. W E. DeGroot

INSURE your house and furniture in a Philadelphia company The oldest and strongest one that you know. For Sale—No. 241 Radcliffe street Mortgages and houses bought. Money to loan on real estate Apply to William E. Laing, 829 Radcliffe street, Bristol, Pa 3-22-tf

AGENT WANTED.—Competent man to sell our teas, coffees, etc., in Bristol and surrounding territory on liberal commission. Address, The Great Atlantic & Pacific Tea Co, 308 Market street, Philadelphia, Pa. 3-22-3t

WANTED.—To buy or rent in the country convenient to railroad station, an 8 or 10 room house with about an acre of ground. Address with description and lowest price, "Germantown," Gazette Office. 3 15-4t

BUILDING ASSOCIATION Will issue weekly, new series of stock at 50c per share. In case of death your stock matures at full value Make loans, which in case of death, the mortgage is satisfied and property turned over clear Old Company. New Inducement offering your money value. The Mutual Guarantee Building Loan Asso, 210 Radcliffe street, Bristol, Pa. 3-15-tf

FOR SALE.—Pure bred Barred Rock Eggs for hatching Mrs Charles Zaun, Bidle Place, Andalusia, Pa. 3-15-5t

FOR SALE—10 cords of split wood for stove use. Apply to L. A. Deane, Tullytown, Pa. 3-8-tf

FOR SALE.—Single comb White Leghorns, Rice's direct-strain, White Wyandotts, Barred Plymouth Rocks, Bradley Bros strain Eggs, $1 for 13 M. Watson, Bristol, Pa. 2-22-8t

MRS ANNA W. GROOM, 333 Radcliffe street. Massage treatment at your homes Manicuring, also Nursing by the hour, day or night. Phone, 151 M 3 1-tf

VALUABLE Properties for sale. Dwelling with side lot and stable on rear No 636 Locust street Dwelling and store, Bath street Dwelling No 213 Wood St Fine dwelling with side lot on Jefferson avenue. William H Boos, Agent, 222 Cedar street, Bristol, Pa. 3-1-tf

INSURANCE—FIRE. Solid Old Line Companies. When yours expires consult me. LIFE. Do not die to win. Pays if you live, saves your money and pays should you die. Better than endowment Accident and Health covers all accidents and sickness. C. A. WILSON, 210 Radcliffe street. 1-15-tf

MACHINERY & TOOLS—Boilers and engines, every size and kind in stock for immediate shipment HOWARD W. REED, Third and Arch street, Philadelphia. 1-25-1yr.

VIOLIN OUTFITS. Lessons free. Confidential Credits L. Conley, 2027 Russell Street, Philadelphia, Pa. 12-22-04

FOR SALE.

A Single Dwelling House situated No. 220 Dorrance street, Bristol Borough, Pa., containing seven rooms and bath, gas, water and heat throughout the house. Apply J. W. McBRIDE, 1821 S. 18th street, Philadelphia, Pa. 3-3-tf

Business Property For Sale.

FOR SALE, at a bargain, very desirable business property on Smith street, near Bridge street, Morrisville, Pa, the old-established hardware store and tinsmith shop of the late Thomas Purvis Best location in town Price, $3000. Apply to William G. Howell & Son, Morrisville, Pa. 3-8-4t

Dissolution of Partnership.

Bensalem, Pa February 14, 1906.

Notice is hereby given that the partnership heretofore subsisting between Allen B Eckert and S. James Campbell, under the firm name of Eckert & Campbell, has been dissolved by mutual consent. The floral business formerly conducted by Eckert & Campbell will be conducted by S. James Campbell individually, who assumes all obligations, and to whom all accounts are to be paid.

ALLEN B ECKERT.
S. JAMES CAMPBELL.

Dissolution of Partnership.

Bristol, Pa., February 14, 1906.

Notice is hereby given that the partnership heretofore subsisting between Charles Patterson and Robert Patterson, under the firm name of C. & R. Patterson, has been dissolved by mutual consent. All debts owing to said partnership are receivable by said Charles Patterson, to whom also all claims and demands against the firm are to be presented for payment.

The business formerly conducted by C. & R. Patterson will hereafter be carried on in Bristol Township, Pa., by Charles Patterson, individually.

CHARLES PATTERSON,
ROBERT PATTERSON.

SEALED PROPOSALS.

COMMONWEALTH OF PENNSYLVANIA
STATE HIGHWAY DEPARTMENT.
Harrisburg, Pa

Sealed proposals will be received by the State Highway Department of Pennsylvania, under the Act approved May 1st, 1905, for the construction of 18,065 feet of road, extending from the intersection of the Bristol Pike and the Newportville Road along the Newportville Road to the Borough Line of Hulmeville, in Bristol Township, in the county of Bucks. Plans and specifications can be seen at the office of the County Commissioners, Doylestown, Pa. and at the office of the State Highway Department, Harrisburg, Pa. Bidding blanks will be furnished by the State Highway Department upon request Bids must be endorsed "PROPOSALS FOR RECONSTRUCTION OF ROAD IN BRISTOL TOWNSHIP, BUCKS COUNTY," and received at the office of the State Highway Department not later than April 12th, 1906

JOSEPH W. HUNTER,
3-22-3t State Highway Commissioner.

The Service I Can Render

when such service is necessary, will be of a nature to give satisfaction to those most deeply interested. I have learned how to perform the duties of my profession without intruding upon the grief or privacy of those bereaved. As

UNDERTAKER and EMBALMER

I can carry out all necessary details with utmost skill I will furnish either black or white hearse as desired. HARRY J. MOLDEN,
Bell Phone 542 Bath street,
2-15-tf Bristol, Pa.

PURCHASING AGENCY.

I AM PREPARED TO DO SHOPPING OF ANY KIND. Will attend to it personally, or will accompany those who wish me to do so. Special attention given to the selection of dress-goods, children's wearing apparel, furniture, china ware, &c. Samples of goods and prices cheerfully furnished. Communications by mail promptly attended to.

ELIZABETH CRICHTON,
312 Walnut street, Bristol, Pa.
Phone L 129 9-24-tf

San Jose Scale.

The Pennsylvania State Department of Agriculture recommends the Lime-Sulphur-Salt wash as the most officent.

17 Pounds of sulphur, costing $1.00, is sufficient for 50 gallons.

DR. PURSELL'S DRUG STORE

S.W. Cor. Mill and Cedar Sts.

Pompeian Massage Cream

Removes Wrinkles Forever

Wrinkles are caused by loose skin. Pompeian Massage Cream is a true skin food, and used with gentle massage fills the little valleys, builds out sunken cheeks, and insures smooth, ruddy, firm skin. It also develops the bust, whether small by nature or reduced by illness or nursing.

50c and $1.00 per jar

Call at our store for sample and book on facial massage

E. O. ERTHAL
Bristol.

PRICE, QUALITY and SATISFACTION

L. M. Worthington

Cash Grocer

592 Bath Street

Bristol, Pa.

Get our weekly circular. 3-22-tf

DON'T STOP ME!

I am running for

Abdill & Wells,

THE PLUMBERS,

to fix a leaky pipe in my bath room. They will save your dollars for you.

FOOT OF WOOD STREET.

3 22-tf

SPECIAL PRICES

Best Lard, lb.,	9c
Creamery Butter, lb.,	25c
Table Syrup, can,	9c
Black Pepper, lb.,	17c
Zest, pkg.,	11c
Kippered Herring, can,	13c
2 Boxes Noodles,	5c
15 Nutmegs,	5c
Pineapple Chunks, can,	12c
Children's Toy Brooms,	9c

Childs Grocery Company

BRISTOL.

OVER 500 SAMPLES of WALL PAPER NOVELTIES

5c. a Piece up.

HANGING, 10c. Per Piece up.

J. T. THORNE,

PAPER HANGER,

234 Cedar Street, Bristol, Pa.

A postal card will bring him. 3:8:10t

"Just the remembrance of a sweet odor"

is what one lady called these delicate perfumes of ours. They are manufactured for the most exclusive patronage. If you like

EXCEPTIONAL EXCELLENCE

in perfumes, and are willing to pay reasonably for it, we want to serve you.

JNO. K. YOUNG

359 BATH STREET

NEWSPAPERARCHIVE®

FREE ANTITOXIN HEADS OFF DEATH

In Last Four Months Every Diphtheria Patient Treated Promptly and According to Health Commissioner's Instructions Has Recovered.

URGES EARLY DOSAGE

Dr. Dixon Scores a Notable Life-Saving Triumph Among the Poor of Pennsylvania — Hopes For Still Better Record.

The Health Commissioner, Samuel G. Dixon, a couple of months ago announced that use of free antitoxin among diphtheria victims who were too poor to pay for the serum had reduced the death rate to 8.8 per cent. This was a splendid result and showed the great benefits of the State paying for antitoxin for those who might otherwise not be able to procure it and in consequence probably die.

Now Health Commissioner Dixon announces that according to the records compiled in his office he finds that during the four months of November and December, 1905, and January and February, 1906, there has not been a single death from diphtheria where the free use of antitoxin provided by the State has been used within 24 hours after the onset of the disease and in doses recommended in circulars sent out by the Commissioner.

Dr. Dixon attached great importance to this fact, and hopes that the same results will be secured in a far larger number of cases by physicians throughout the State using free antitoxin more promptly.

This prompt use of antitoxin has been urged by Health Commissioner Dixon from the start of the free distribution. He has urged it in his correspondence with fellow-medical men and the local Boards of Health throughout the State, and especially in the circular which is contained in every package of the State's free antitoxin.

"The early use of antitoxin is essential," says Health Commissioner Dixon in this circular, and he endeavors to impress it upon the people by heavily underscoring the words of advice.

In this circular also Dr. Dixon has given general directions for the administration of antitoxin in both curative and immunizing doses that have been found exceedingly helpful to physicians in Pennsylvania. Never less than 3000 units, says Dr. Dixon, should be used for a curative dose; in advanced cases he says to increase the initial curative dose from 3000 to 6000 units.

If improvement is not manifested within six hours following the initial dose, give 6000 units, and if no benefit is to be observed within the following eight to 12 hours, repeat the same until a change for the better can be noticed.

All cases showing croupy symptoms should receive large and often-repeated doses.

Symbols of the "Cloud Fire."

Nearly all of the ancient nations called lightning by names signifying "cloud fire," and the major portion of them employed some symbol to represent the flash of the "forked fury" darting from the thunder clouds. The early Chaldeans symbolized it with a trident, and the Babylonians, learned in mystic lore, employed a human hand for the same purpose. The bas-reliefs of the towers of Nimrud and Malthia, which are the work of the later and more refined Assyrian artists, show the trident doubled or transformed into what is known as a "trifid fascicle." This triumph of the classic art secured for the ancient Mesopotamian symbol the advantage over all other representations of the thunderbolt. The Greeks represented the "storm fire" with the feathers of a bird of prey. Later on, when they had begun to incorporate the Asiatic form of the symbol with their own, they put it in the claws of an eagle and made it the scepter of Zeus. Gaul received the symbol from Italy, but soon altered it to the familiar two headed hammer so common on Gallo-Roman monuments. The same symbol is seen on amulets found in Germany, Scandinavia, England and France.

Buttons Barred.

"Our collection today, my dear brethren," said the rector, "is for the clothing fund. At the same time, may I earnestly impress upon you that, though the collection is for the clothing fund, it is not necessary to contribute buttons."

TIRED OUT.

There's many a wife sits in the growing shadows of an evening, knowing what it is to feel tired out; as if there was not another ounce of effort left in her. But if healthy she knows how sound her slumber will be and how refreshed the morning will find her. But it's another thing for the sick woman to feel tired out. Rest only seems to increase her suffering. She feels acutely the aching back and throbbing nerves.

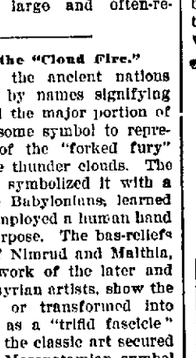

Sick women, hundreds of thousands of them, have been made well by the use of Dr. Pierce's Favorite Prescription. It establishes regularity, dries weakening drains, heals inflammation and ulceration and cures female weakness.

"I am pleased to inform you of the benefit I received from using Dr. Pierce's Favorite Prescription and 'Golden Medical Discovery,'" writes Mrs. Elizabeth A. Oswold, of 45 Brant Street, Windsor, Essex Co., Ontario, Canada. "Was quite discouraged when I wrote asking your advice, as the physicians here told me I could get no relief except by an operation. Suffered for four years from irregular and profuse menstruation, had sick and nervous headaches most of the time, and at times could hardly walk across the floor from weakness. I thank God there is such a remedy as Dr. Pierce's Favorite Prescription for suffering women. Before I had taken the first bottle the headaches had left me and it was not long before regularity was established and still continues so. Have just finished house-cleaning which I never expected to be able to do again, and can truly say I never felt better than at present. I gladly recommend 'Favorite Prescription' to all who suffer from female weakness. It has cured me and made me stronger in every way. Neither my husband nor myself can say enough in its praise."

The selfish seller who urges some substitute is thinking of the larger profit he'll make and not of your best good.

Jayne's Expectorant Cures Coughs and Colds

For 70 years the favorite family medicine for throat and lungs.

SHUTTING OUT THE SEA.

The Massive Sea Wall That Stretches Around Galveston.

Stretching around the eastern limits and continuing entirely along the southern side of Galveston is its massive sea wall, standing as an impregnable defense and an insurmountable barrier against even the greatest storm ever known to have occurred in the gulf, says a writer in Marine Review. This wall symbolizes in its firm construction on a solid foundation not only the absolute future safety of the city, but also that unwavering confidence and unshaken belief of Galvestonians in this location as the supreme harbor of the star empire and the gateway for the vast and limitless resources of the great southwest. The city sea wall was begun Oct. 27, 1902, and the work was completed July 29, 1904, having been carried to a successful conclusion in three months less than the contracted time, which, considering the magnitude of the undertaking, is noteworthy. As an extension of the sea wall around the city of Galveston, the United States government appropriated $591,000 to build about one mile more of wall along the beach in front of Fort Crockett and the federal reserve adjoining the city on the west. The total length of the sea wall is about four and a half miles. It is sixteen feet wide at base, curving to five feet in width at the top, being seventeen feet above mean low tide and one foot higher than in the 1900 storm.

Her Dowry.

When Mrs. Simpson laid down the paper she had been reading she looked thoughtfully at her husband for some moments before she spoke. From across the cold little hall came the sound of Arabella's voice and that of the young man she was soon to marry.

"We haven't got a sign of a dowry for Arabella, pa," said Mrs. Simpson at last.

"What's that?" asked Mr. Simpson, suddenly roused from his perusal of the weekly paper.

"A dowry is things parents give a daughter when she's married, like heirlooms and money and fine linen," said Mrs Simpson impatiently. "You know that, but you've forgotten. Arabella hasn't one thing but the clothes she's made herself. Will wouldn't expect us to give her money, and as they're going to live with his folks she doesn't need the linen, but I wish to mercy we'd got some heirlooms for her."

"Well, why haven't we?" demanded Arabella's father stoutly. "What's the reason she can't have Grandfather Brickett's old powderhorn and flintlock, and the old coonskin cap? She's all the child we've got, and I shan't ever use 'em again. There's his old knife too. I've got me a new one which cuts full as well. I guess we can fit her out and if she wants more let her have the old belluses."—Youth's Companion.

A Poser.

Nell—Supposing, Uncle Septimus, that you knew two nice young men. One has lovely curly hair and a straight nose and the other looks simply adorable in his uniform. Supposing that they both wanted to marry you, which would you choose?—Punch.

When you've spoiled the salad with poor mustard it's too late to use

Colburn's

Philadelphia

Mustard

but get it the next time, and you'll have as fine a salad as you ever ate.

10c can at your grocer's.

Colburn's Pepper and Spices 5c and 10c a can. Your money if you don't like them.

The A Colburn Co

Philadelphia

Hamilton Auto Co.,

206 N. Broad Street, Philadelphia.

OUR depot is filled with choice second-hand cars left with us by city owners who have purchased new 1906 models. We are treating our customers in a business like way—representing the machines exactly as they are and guaranteeing every one sold—so that all buyers will recommend us to their friends for second hand automobiles in the future.

A great variety of 4 and 2 cylinder cars such as:

Packards	Maxwells
St. Louis	Queens
Auto Cars	Pope-Toledos
Fords	Chadwicks

We are also sole distributors of the following makes of new cars:

Stoddard-Dayton	Queen
Corbin	St. Louis

These are all popular machines at popular prices and you get your money's worth from $2000 to $2500 each. We show all models at the Phila. Exposition from Feb. 24th to Mar. 3d. Will consider and appoint sub-agents Come and see us.

HAMILTON AUTO CO.,

206 N. Broad St., Philadelphia.

Money to Loan

Money Invested.

Bonds and Stocks Bought & Sold.

Local Securities a Specialty.

Arthur P. Townsend,

Investment and Insurance Broker.

Richardson Ave., Cor. Hill Ave.,

LANGHORNE, PA.

Bell Telephone 43B. 8-17-tf

150 SUITS

FOR MEN AND BOYS

AT

Manufacturer's Prices. . . .

ALSO

50 Overcoats

The Best $10.00 Black Suit in the United States. This is our leader.

JOHNSON BROTHERS

MILL AND WOOD STREETS, BRISTOL

OPEN A CHARGE ACCOUNT WITH

Geo. Kelly's

Department Stores

Thinking of Getting Married This Spring?

Don't waste the best years of your life by putting off your wedding day, because you "haven't the price." Go get married. We'll stand by you; will pull you through the hardest part of the newly-married road—that of furnishing a house fit to live in—fit for her. We're ready—whenever you say the word—to furnish you a cozy home. Jump on a train—come to us—bring her—pick out what you want from our unlimited stock. We'll then astonish you when we inform you how little it will cost and how little you can arrange to pay each month.

NO MONEY IS REQUIRED AT THE TIME YOU BUY.

We sell everywhere, allow you your carfare to Philadelphia and return, and pay all freight charges.

3 ROOMS FURNISHED Complete For $75

All Ready to Start Housekeeping.

BEDROOM, DINING ROOM and KITCHEN.

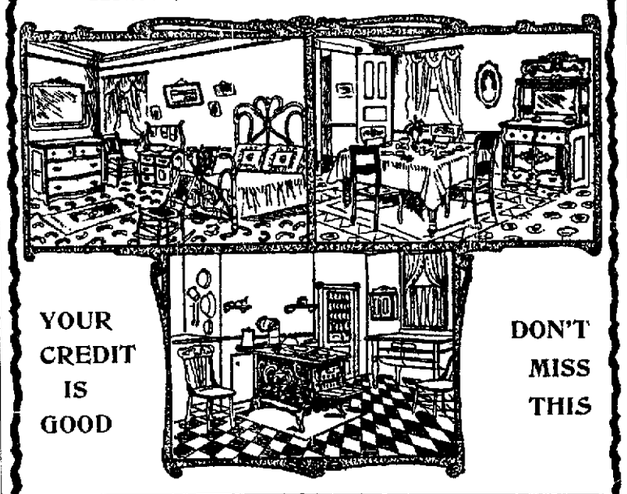

YOUR CREDIT IS GOOD

DON'T MISS THIS

$1.00 CASH For This Handsome LEATHER COUCH

EXACTLY LIKE ILLUSTRATION

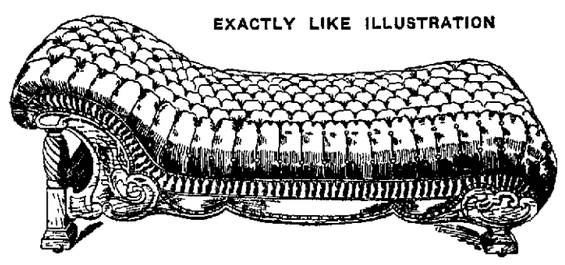

The frame is made of quarter-sawed oak, highly polished, with abundance of hand carving; it is upholstered over a steel construction of oil tempered springs; the quality and workmanship are the very best. Special this week at $1.00 cash and the rest on easy terms of your own making, or at the surprisingly low price of.... $23.50

$1 CASH for this beautiful Woven Room-Sized "IMPERIAL" RUG

They are made of extra fine quality of Brussels Carpeting, in handsome designs and with border effects. Rugs that you can buy with the absolute assurance that they will hold their color—at the surprising price of..... $12.50

Or $1.00 cash and the balance on your own terms.

CARPETS MADE, LAID AND LINED FREE OF CHARGE.

Market and Seventh Streets

PHILADELPHIA

Try a Gazette Want Ad.

Hendricks & Mariner

Tin Roofing and Spouting

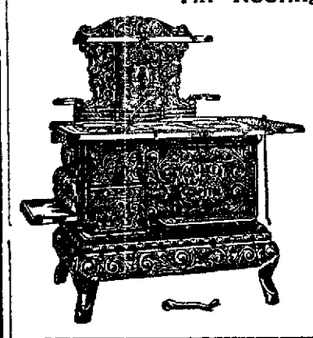

Patton's Sun Proof Paints

Sunshine and Quaker Capitol Ranges a Specialty.

All work in country promptly attended to.

Bell Phone 76X.

Penn & Wood Sts., Bristol, Pa.

LEWIS J. BEVAN

Stoves, Furnaces, Ranges,

House Furnishing Goods.

—AND—

Now is the proper time to invest in a first-class Gasoline Stove. Tin Roofing Specialty. Custom work done in tin, sheet-iron, copper and zinc. Jobbing and repairing in all its branches attended to promptly. Stove repairs of all kinds.

NO. 10 MILL STREET,

BRISTOL, PA

ORDER NOW.

We are confident that you need a gas range. It is the confidence of REASON not supposition.

A Gas Range

furnishes the quickest means of cooking, the cleanest means of cooking, the most nutritious means of cooking, and the easiest means of cooking. Those are the reasons why we are confident that if you are not now useing a gas range, you should order one at once

PRICES $9.50 to $13.00

$2.00 down; $2.00 a month. Connections Free.

Bristol Gas Light Co.

245 Mill Street

Karang Java Coffee

ASK YOUR GROCER

Golden Joss Tea

THISTLE AMMONIA

WHITE CREST BAKING POWDER

GOLDEN BAR SOAP

GOLDEN JOSS WASHING POWDER

Premium Checks

Muschert, Reeves & Co.

PREMIUM SHOW ROOMS

Stockton Street, opp. Hanover. Trenton, N. J.

The Trenton Trust and Safe Deposit Company,

26 and 28 West State St., Trenton, N. J.

Capital, $200,000. Deposited with Prerogative Court, $50,000.
Surplus and undivided profits, $197,899.07. Trust estates, $720,364 83.
DEPOSITS, $2,553,108.74.

Receives money on deposit in large and small sums. Allows interest on same and pays customers' checks the same as a national bank.

The payment of interest to our depositors is not a new thing with us. Since January 1st, 1890, we have paid

$509,722.21

interest to our depositors instead of keeping it for our own surplus.

3 per cent on Inactive, and 1¼ per cent on Active Accounts.

Use the safe deposit vaults to store your valuables, and save anxiety. A safe and convenient place to which you are invited to come.

HUGH H. HAMILL, Pres. and Trust Officer.
BARKER GUMMERE, JR., Second Vice Pres. and Treasurer.
NELSON L. PETTY, Secretary. WILLIAM G. MOORE, Cashier.

1-25-13t

Poth's Extra

BEER

ABSOLUTELY PURE

SOLD BY W. H. FINE, J. J. KILCOYNE, M. J. SILBERT, W. S. SILBERT, M. J. SWEENEY. BOTTLED BY J. M. WINDER.

Doylestown Trust Company,

DOYLESTOWN, PA.

Authorized Capital,	$250,000
Capital Paid In,	125,000
Surplus,	60,000

Acts as Administrator, Executor, Guardian Trustee, Assignee, Receiver, Committee, Agent &c.

RECEIVES MONEY ON DEPOSIT SUBJECT TO CHECK.

Insures titles to real estate.
Interest allowed on certificates of deposit.
Collects checks, notes, drafts, coupons, &c. and buys and sells stocks, bonds and other securities, serving its patrons without charge.
Becomes security for trustees and public officers.

JOHN HART, President. ARTHUR CHAPMAN, Vice President.

JOHN YARDLEY, Treasurer. HENRY O. HARRIS Trust Officer.

DIRECTORS:

Arthur Chapman	John C. Stuckert
John A. Cuins	John Hart
Henry S. Beidler	Harry Wilkinson
John H. Rute	Mahlon K. Dungan
Samuel J. Penrose	Henry C. Harris
William Stuckert	Louis Buckman
C. Howard Magill	Nelson K. Leatherman
John C. Swartley	

HENRY E. ANCKER,

306 Stock Exchange Bldg

PHILADELPHIA

STOCKS AND BONDS

BOUGHT AND SOLD ON COMMISSION

at the Philadelphia and New York Stock Exchanges.

INVESTMENTS A SPECIALTY.

JOHN G. CRYER & CO.

Real Estate and General Business

MORRISVILLE, PA.

(or Bensalem)

hot coal

I have the best LEHIGH COAL in the market, lots of heat in it and will not burn into clinkers.

"A SQUARE DEAL FOR EVERYBODY."

John J. Tyrol, Buckley St

Well Laundried Linen

is the mark of a gentleman. All those who are particular should send their work to us. Compare our work with that done by others and you will know the reason why. We are also as particular with our rough dry washes as we are with shirt and collar work. A postal brings us to you.

NEWTOWN STEAM LAUNDRY,

Newtown, Bucks County.

Phone 76. 122 State Street.

HARRY B. MITCHELL, Prop.

Bristol Agencies:—Pierce's Barber Shop, Mill street, and Robinson's Cigar Store, 813 Pond street

W. H. ACKERSON,

EXPRESSMAN

578 SWAIN ST., BRISTOL.

Hauling done at short notice. 6-30-t

HUMPHREYS' WITCH HAZEL OIL : : : : : :

FOR PILES,
ONE APPLICATION BRINGS RELIEF.
SAMPLE MAILED FREE.

At Druggists, 25 cents, or mailed. Humphreys' Medicine Co., Cor. William and John Streets, New York.

NERVOUS DEBILITY,

Vital Weakness and Prostration from overwork and other causes. Humphreys' Homeopathic Specific No. 28, in use over 40 years, the only successful remedy. $1 per vial, or special package for serious cases, $5. Sold by Druggists, or sent prepaid on receipt of price. Humphreys' Med. Co., William & John Sts., N. Y.

MILLINERY

All the remaining stock of Felt Hats, Ribbons, Breasts, Wings, Buckles and all trimmings reduced to less than cost.

MISS SARA K. COOKE,
214 Radcliffe street, Bristol, Pa.

10 12-tf.

Second-Hand

Cash Registers.

We can sell you a better second-hand Cash Register at a lower price than any one else in the United States.

Every Register has a guarantee for two years the same as a new one.

100 REGISTERS FROM $15.00 UP.
CASH OR MONTHLY PAYMENTS

THE WATSON SECOND-HAND CASH REGISTER CO.,

901 Filbert street, Philadelphia, Pa.

BASE BALLS

We have a complete line of Base Balls, Gloves, Bats, Masks, Etc. Also Fishing Tackle, Guns, Shells and all kinds of Sporting Goods.

C. C. STRUMFELS

Wholesale and Retail

TOBACCONIST.

311 Mill St., Bristol.

PEIRCE & WILLIAMS' LUMBER YARD

IS WELL STOCKED WITH BUILDING LUMBER OF ALL KINDS AT REASONABLE PRICES.

Mill-work Stair-work Glass, etc.

UPHOLSTERING

AND REPAIRING OF FURNITURE.

CARPETS beaten, sewed and laid. Window Shades, Awnings, Slip Covers. Mattresses made over—hair thoroughly picked. Feathers renovated by steam. Chairs re-caned.

Orders from the surrounding country will receive my personal attention.

CHARLES H. ANCKER,

109 Cedar St., Bristol.

C. H. FLAIG, Optician.

Manager for E. Borhek 28 Years.

628 Chestnut St., Philadelphia.

If you think your eyes need attention, have headache or any discomfort which you think might come from your eyes, come and see us. We will tell you WITHOUT CHARGE.

Wagons

at

Reduced Prices

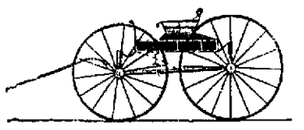

I am overstocked and in order to make room will sell a number of fine vehicles at reduced rates. Call at the

Newportville Carriage Shops

and see what I am offering. The list includes Germantowns, Buggies, 3-spring market wagons, Jagger wagons, light Milk Wagons, Phaetons, New Farm Carts, two seated Surreys, Jumpseats and a good assortment of new and second-hand wagons that will be sold cheap if called for at once. One Break Cart

PAINTING, REPAIRING AND TRIMMING A SPECIALTY.

CHARLES H. MATHEWS,

7-27-tf **Newportville, Pa.**

John B. Appleton,

House Painting, Hard wood Finishing, Graining and Glazing . . Promptly Attended to.

Best materials used and Best Workmanship Guaranteed.

Country Work Solicited.

523 Swain Street, - Bristol.

GROCERIES

in great variety and cheap at FOSTER'S. Especial care is taken to constantly have on hand the finest Butter, Teas, Coffees and Spices the market affords. Fruits and Vegetables in season.

Edw. H. Foster

The Borrance Street Grocer.

Rigler's New Gap Cure

A Sure Cure for Gapes in Chicks. It is the only Remedy ever offered that has not failed to do what was claimed for it. It positively prevents and cures Gapes. BOOKLET FREE.

LEWIS B. RIGLER, Practical Poultryman

4924 Hawthorne St. FRANKFORD, Phila.

S. B. ARDREY & SONS,

Engineers and Machinists,

STEAM AND HOT WATER HEATING

Electrical Work and Repairs.

Electric Bells, Burglar Alarms, Gas Lighter, Etc.

Estimates given for complete Electric Lighting, Heating and Power Plants.

BRISTOL, - PENNA.

Dr. C. E. King,

DENTIST,

228 Mill Street, Bristol.

GAS ADMINISTERED

WILLIAM J. DAVIS,

MARBLE AND GRANITE WORKS

209 Cedar Street, Bristol, Pa.

QUICKSALL'S COAL

is guaranteed to give entire satisfaction, as it is carefully screened and of the best quality. A trial order will convince. Stove, Egg and Chestnut $6.75 per ton.

J. QUICKSALL,

Bath and Otter streets.

DR. WILBUR M. PEIRCE,

Dentist.

253 Radcliffe St. BRISTOL, PA.

NEWSPAPERARCHIVE®

NEWSPAPERARCHIVE®